WEATHER SYNOPSIS

The barometer remains stationary on the Coast, and fine, moderately warm weather prevails over this Province. Showers have occurred over Alberta and Saskatchewan.

# The Daily Colonist.

(ESTABLISHED 1858)

COLONIST TELEPHONES
Business Office ..... 11
Circulation ..... 12
Job Printing ..... 197
Editorial Rooms ..... 80
Editor ..... 2111

NO. 159—SIXTY-NINTH YEAR. VICTORIA, BRITISH COLUMBIA, THURSDAY, JUNE 16, 1927 TWENTY-TWO PAGES

## *Russia Fills Germany's Place as Problem for Statesmen of Europe*

### Brakes Are Put on Plan for Formal Collective Action of Powers Denouncing Soviet Propaganda Abroad—Poland Strongly Opposes—Danger Is Pointed Out of Playing Into Hands of Soviets

### Solution of Franco-German Questions Has Been Reached, Says Official Note

GENEVA, June 15.—The Anglo-Soviet break, the assassination of the Soviet envoy to Poland and the Southern Europe impasse involving Jugoslavia and Albania, are factors in a situation causing undisguised concern to statesmen attending the League Council meeting. Some were reported today to hold it imperative that preventive steps be instituted at once to avert an outbreak of war.

The various diplomatic "clouds" and the danger of giving the impression in Moscow that Europe is forging a united front against Russia has led to brakes being put on the original plan to take formal collective action denouncing Communistic propaganda abroad.

It is considered likely, however, that Dr. Gustav Stresemann, German Foreign Minister, will inform M. Tchitcherin, Russian Foreign Minister, of the high state of feeling which the activities of the Third Internationale are provoking throughout Europe, and warn him in a friendly manner that it is reacting against Russia.

**POLAND WARNS POWERS**

It is understood that Poland, which has been striving to negotiate a pact of non-aggression with Russia, has been vigorously emphasizing the unwisdom of angering the Russian people by even an appearance of hostility to Russia. Poland contends that such an attitude would only intensify the Russian national spirit, in the same way as did the military interventions at the close of the Great War.

The truth is, the foreign ministers of the European powers are finding the Communist problem the hardest and most elusive of all to solve. Each of them has revealed a state of Communistic activity in his own country, and together they have gone over ways and means of fighting Communism by methods similar to those used in their homelands.

**GERMAN QUESTIONS SETTLED**

After a two-hour session, the Locarno statesmen tonight issued an official communique that an agreement had been reached on outstanding German questions, or at least methods had been found to solve them. It is understood that the questions include Germany's right to export war material and supervision of the dismantled German forts. It is believed also that the French have assured the Germans that the troops of occupation in the Rhineland will be somewhat reduced.

## *To Kill Voikoff Was Not Murder, Says His Slayer*

WARSAW, June 15.—Boris Kowceda, nineteen-year-old slayer of Peter Voikoff, Soviet Minister of Warsaw, today told the special court, before his trial opened, that he had killed the Russian envoy "because of what the Bolshevists have done in Russia."

Kowceda said he did not know Voikoff personally. He gave a short account of how he shot the Soviet envoy at the Warsaw station, and then in a calm and composed voice, said, "I killed Minister Voikoff, but I am not guilty of murder."

The trial opened today before a special tribunal.

## LEVINE CONTEMPLATES TAKING OFF FOR MOSCOW

FRANKFORT, Germany, June 15.—Clarence D. Chamberlin and Charles Levine, American transatlantic flyers, were the guests tonight of the city of Frankfort, which staged an elaborate dinner in their honor in the historic town hall. They came here by airplane, arriving about 6 o'clock in the evening.

Mr. Levine announced today that he had arrived at no decision as yet regarding a possible flight to Moscow. He said he would discuss this subject with Ambassador Schurman in Berlin.

## From the Colonist Tower.

*Thursday, June 16*

167th Day, 1927

**THE WEATHER**

Victoria and Vicinity—Light to moderate winds; generally fair and not much change in temperature.

**Sun Rises: 4:12 o'clock.**
**Sun Sets: 8:15 o'clock.**

**High Tide: 12:50 a.m., 9.3 feet.**
**Low Tide: 10:08 a.m., 0.5 feet.**

*The News*

**Local and Provincial—**
British Columbia taking her place as an agricultural province, Attorney-General tells Seed Growers and Technical Agriculturists.
Tunnel planned under First Narrows. Preparations at advanced stage.

**Dominion, Imperial and Foreign—**
Widespread interest in possibility that signal lights seen from Quebec points may be Nungesser's.
Solution found for Franco-German questions. Russia now affords difficult problem.
Moderate Nationalist troops advance into Shantung province.
Terrific storms devastate Western Russia.

## CHIANG'S TROOPS ENTER SHANTUNG

### Moderate Nationalist Army Advances After Capture of Haichow — Chiang and Chang Negotiating Terms

### *PEKING MINISTRY IS REORGANIZED*

PEKING, June 15.—Reorganization of the Cabinet of the North China Government, it was learned today, was decided upon at a conference of the leaders of the Northern alliance at the headquarters of the Manchurian war lord, Marshal Chang Tso-Lin, which ended this afternoon.

Dr. V. K. Wellington Koo, who has been acting as premier and foreign minister, probably will retain the foreign ministry portfolio, with Pan Fu, who is now minister of finance, becoming premier.

What military decisions were reached with reference to the advance of the Southern forces in the province of Shantung has not yet been revealed, except that an announcement was made that General Chang Tsung-Chang will return immediately to Shantung. Foreign consular advices show that the Nationalists are now entering Shantung in considerable force.

**NEGOTIATIONS**

LONDON, June 15.—Dispatches from Peking today quoted a Japanese semi-official statement as indicating that negotiations between General Chiang Kai Shek, moderate Nationalist leader;

Continued on Page 2

## DR. TOLMIE IS ON PROVINCIAL TOUR

**LEADER OF CONSERVATIVE PARTY WILL VISIT MANY RIDINGS BEFORE ELECTION**

**He Will Also Be Present at Stock Breeders' Gathering in Edmonton**

Hon. S. F. Tolmie is touring a part of the province, in keeping with the declaration made by him some time ago that during the coming Summer he would endeavor to go into all the ridings of British Columbia and meet the electors and discuss with them matters affecting the better government of the province. No time was lost by the Conservative leader in getting away on his mission following the voting in North Okanagan last week.

Before the polls were closed in that riding the head of the party had taken his departure from Vernon and the headquarters of the North Okanagan constituency and was on his way to Nelson. A great part of the trip was made over mountain roads which were in anything but the best condition for travel, the trip being made by motor.

At Nelson he was the guest at a big reception held in his honor, and which was addressed also by Mr. Grote Sterling, member for Yale in the House of Commons; Mr. W. K. Esling, member in the same House for West Kootenay; Mr. J. H. Schofield, M.P.P. for Trail-Rossland, and other prominent Conservatives of the interior.

Dr. Tolmie is occupying his time in the eastern part of the province for the meantime and will later visit Edmonton, where he is to appear at a stock breeders' gathering, in which the doctor is so interested, and among the breeders he ranks as one of the highest authorities in the Dominion of Canada.

He will visit other parts of the province on his way back to Victoria.

## *Would Forbid Sale of Poor Quality Flannel*

OTTAWA, June 15.—Imported shirts were torn between the fingers and imported blankets were pulled easily into pieces before the Tariff Board this afternoon by P. J. Campbell, manufacturer of flannels, Almonte, Ont., to show the nature of some importations. Mr. Campbell, in seeking an increased tariff, also sought to have standards established which would make it impossible to sell inferior fabrics for work shirts and flannels.

## *King Ferdinand Better*

BUCHAREST, June 15.—King Ferdinand's health has improved within the past few days, announcements from the palace say.

## DE VALERA TO FORCE CRISIS ON OATH ISSUE

### Successful Republican Candidates to Attend Parliament and Claim Seats Despite Refusal to Take Oath

### *OPINIONS CONFLICT WITHIN GOVERNMENT*

### Great Opposition to Any Coalition—Proposal Made to Follow Course of Premier King After 1925 Election

DUBLIN, June 15.—No decision regarding the policy to be followed in the new Dail will be taken until party meetings have been held by the various factions. The Government party number less than half of the sitting members even on the assumption that the Republicans do not take their seats in the Dail, and cannot maintain the existing ministry without the support of minor parties; but there is great opposition within the Government ranks to any coalition or deal hampering the Government's freedom.

The idea of this element is for the Government to carry on as it has previously, leaving responsibility for defeating it to any body within the Dail which would prefer to see a different line-up. It is calculated that on this attitude about seventy members would vote for the Government, and forty against.

**DE VALERA PARTY**

The de Valera party, it is expected for the first time will attend Parliament and claim its seats in the Dail. The oath of allegiance, which the de Valera faction will not take, is never taken publicly, but in a private office, and the de Valera members will present themselves there for the purpose of expressly refusing to take the oath. Until the clerk of the Dail certifies that they have taken the oath, they cannot legally enter the House, but de Valera expresses the belief that the results of the election will aid in the movement for the abolition of the oath.

The Republican leader, announcing that the successful candidates of his party would take their seats in the Dail, declared:

"The people will not tolerate their being barred by the imposition of this penal oath. We are ready."

**THE OATH**

The oath of allegiance to which the Republicans have strenuously objected is: "I do solemnly swear true faith and allegiance to the constitution of the Free State and by law established, and that I will be faithful to His Majesty, King George V, his heirs and successors by law in virtue of the common citizenship of Ireland with Great Britain and her adherence to and membership of the group of nations forming the British Commonwealth of Nations."

**FINAL ELECTION RESULTS**

DUBLIN, June 15.—With three Independents to be elected tomorrow by Dublin University, the final state of the parties in the new Dail Eireann will be as follows:

Government, including the Speaker, automatically elected, 47.
Fianna Fail (De Valera party), 44.
Labor, 22.
Independents, 15.
Farmers, 11.
National League, 8.
Sinn Fein, 5.
Independent Republican, 1.
Total, 153.

The Clann Eireann, one of the numerous Free State political parties, has been extinguished by the general elections, and its founder, Professor William Magennis, has lost his seat in the Dail. He represented the National University in Dublin and his only supporter in the last Dail, Patrick O'Malley, Deputy Speaker, was defeated in Galway.

## *Point Grey Agrees To Take Vote Upon Uniting With City*

VANCOUVER, June 15.—Providing a uniform ballot is submitted throughout the three districts which shall provide that final approval of the amalgamation bill shall be given by the electors, and that no municipality shall otherwise be bound, Point Grey Council agreed tonight to submit a fusion plebiscite on June 25 in conjunction with Vancouver and South Vancouver.

## *Weather Delays Cammander Byrd's Flight to Europe*

NEW YORK, June 16.—Commander Richard E. Byrd is expected back in New York tomorrow to fly to France, but the weather man says he will not be able to fly then nor on Friday, nor probably Saturday either.

"Atmospheric conditions above the North Atlantic could hardly be worse than they are right now," James Scarr, of the weather bureau, told the Associated Press late today. "There are various storm centres and there are no indications of an early clearing. There is no chance of a transatlantic flight by Friday. We cannot predict certainly for later than that, but the outlook is not good."

As Commander Byrd said he would not fly until the weather bureau says conditions are favorable, this report postpones the flight until the end of the week and increased the likelihood that there will be no hop-off until next week some time.

## *Flyer Believed to Be Drowned in Atlantic*

LIEUT. NUNGESSER

Famous French aviator, who set out from Paris to fly across to New York, but who has not been seen after leaving the coast of Europe. He is believed to have been forced down early in his attempted passage, but reports were received from Newfoundland of a plane flying over at that time, and recent reports of lights seen in Quebec have excited hope in the possibility of his having landed in the northern wilds of that province.

## MEN SAVE LIVES ON PLANE WRECK

**WAVE SMASHES CRAFT FORCED DOWN AT SEA—MEN CLING TO WRECKAGE**

**Storm Rages While Four Men Battle for Lives for Three Hours—Fishing Boat Comes**

RIO DE JANEIRO, June 15.—A three-hour battle with the elements as they held to the floating wreckage of their plane is the story of Major Sarmento Beires, Portuguese aviator, and the three men who were with him in his attempt to fly back to Lisbon, by way of the United States. They left Para, Brazil, for Georgetown, British Guiana, on June 7 and after flying only thirty miles a mishap compelled a forced landing at sea. When about to resume the journey, a huge wave engulfed the plane, wrecking it.

The men held on tenaciously for three hours as a storm raged, great waves washing over them repeatedly. When they had almost given up hope, a fishing boat appeared and they were rescued with difficulty and taken to Para. The plane sank and only the log of the plane was saved.

Major Beires, who flew across the South Atlantic from the West African coast to an island off the Brazilian coast and thence to Brazil last March, now will return to Europe with his companions by steamer.

## *Moscow Sends Out Statement That No Excitement Exists*

MOSCOW, June 15.—Conditions in Moscow, despite many sensational reports, remain quiet. The population appears to be pursuing its usual Summer amusements and vocations. Foreigners are arriving daily, and no one is hurrying his departure.

While the newspapers periodically sound warnings that the country is facing the prospect of a foreign war, emphasizing the necessity of preparation for such an eventuality, especially economically, they have been doing so since the beginning of the disturbance in China. Their warnings appear to attract little attention and there are no evidences of recruiting, drilling or military activity.

The assassination of M. Voikoff, Soviet envoy at Warsaw, and the subsequent exchange of notes between Russia and Poland elicited less comment than the rupture with England, over which, however, the excitement has subsided.

## *Flight to East Indies May End in Australia*

AMSTERDAM, June 15.—Van Lear Black, chairman of the board of directors of the Baltimore Sun, departed from the Schipol Airdrome today as a passenger in a plane he chartered for a flight to the East Indies. Before taking off, he declared it was no stunt trip, and no record would be attempted, although he gave the impression that he might even fly beyond the East Indies, and it is quite possible he might land in Australia in ten days' time.

**DE PINEDO LEAVES FOR ROME**

MADRID, June 15.—Colonel Francesco de Pinedo, Fascist long-distance flyer, left here this evening for Barcelona to resume at noon tomorrow the last lap of his momentous four-continent journey to Rome. Because of bad weather he was forced to go by train after flying to Madrid in a Spanish airplane.

## B. C. TAKING HER PLACE IN AGRICULTURE

### Attorney - General Manson Corrects Idea That Province Is Mining and Lumbering Territory Exclusively

### *GROWTH OF FARMING INDUSTRY TRACED*

### Seed Growers' Association and Canadian Society of Technical Agriculture Hold Joint Banquet in Victoria

OUTLINING the growth of the agricultural industry of this Province and pointing out the diverse problems that had to be met, Hon. A. M. Manson, Attorney-General of British Columbia, concluding his welcoming address to the Canadian Seed Growers' Association and the Canadian Society of Technical Agriculture at their joint banquet last night in an appeal to the delegates to "go back to your provinces bigger and better Canadians, and preach the gospel of a bigger and better Canada."

The banquet, which was largely attended, was held in the Empress Hotel, and was the first joint banquet of the two organizations and the first time that they had held their annual conventions in this Province. The Canadian Seed Growers' Association has just completed its convention, while the Canadian Society of Technical Agriculture will open its meeting in Vancouver today.

Expressing his regret that "the grand old man," Premier Oliver, was unable to be present at the banquet, Attorney-General Manson explained that he felt at least qualified to welcome such a body of agriculturists to this Province, as at one time he had been an agriculturist and "I have not forgotten that, after all, agriculture is the backbone of

"We are glad to have you here be- the country."

cause you represent the advance science of agriculture and because you represent the backbone of the country," Mr. Manson declared in his opening remarks. "We welcome you because of who you are and because of where you come from. We welcome you because we will be able to learn something of that part of Canada which we do not live in, and you will learn a little about a part of Canada you have not lived in. It is by gaining that knowledge that we will be able to prevent sectionalism and maintain that bond of unity which is significant of Confederation.

**MINERS HERE FIRST**

"British Columbia in days gone by was regarded as only a sea of mountains. The agriculturist did not come here first. British Columbia was known

Continued on Page 2

## NOVEL FEATURES FOR NEXT FLIGHT

**COMMANDER BYRD WILL NOT CONSIDER HIS TASK ENDED WHEN PARIS REACHED**

**May Go on Around World or Return by Way of South America on de Pinedo Route**

NEW YORK, June 15.—The New York Evening Post says today that Commander Richard E. Byrd, who is expected to hop off soon for a transatlantic flight, has such elastic plans for guiding his Fokker monoplane after it leaves North American shores that he may even cross Europe and the Pacific Ocean before he ends his trip. Byrd, the paper says it was informed by him, "will not consider his task ended when he lands at Le Bourget Field. He may hop across to South America and thence back to the United States, or make a series of flights across Europe and Asia to Tokio, flying the Pacific with a pause at Honolulu.

**NO FIXED PLANS**

"All these plans, however," the paper says, "are subject to the approval of Rodman Wanamaker." Mr. Wanamaker is the backer of the flight.

"Of necessity," The Evening Post quoted Commander Byrd as saying, "any plans for any extended flights from the objective—Paris—must be tentative."

LEXINGTON, Va., June 15.—Commander Richard E. Byrd told the Associated Press today that while he had considered the possibility of a flight around the world, he did not intend to give the impression that he was making plans for such a flight.

## *Mr. Douglas Armour Dies in Vancouver*

VANCOUVER, June 15.—Mr. Douglas Armour, K.C., prominent Vancouver lawyer, died in St. Paul's Hospital here tonight. Mr. Armour had been ill for three months. An operation last Saturday failed to improve his condition, and members of his family were summoned home, the last to arrive being his son, Major Stuart Armour, from Montreal, this morning. Mr. Armour was a son of Hon. John Douglas Armour, Chief Justice of Ontario and later member of the Supreme Court of Canada. He followed his father's profession in three provinces, Ontario, Quebec and British Columbia.

Born at Cobourg, Ont., in 1860, he was admitted to the Bar of Ontario in 1884, practiced in that province until 1901, when he moved to Montreal until seventeen years ago when he came to this Province.

## *Further Reports Raise Faint Hopes of Survival Of Nungesser and Coli*

### Observers at Two Points in Timber Limits Tell of Seeing Unexplained Lights in Mountains Northeast of Saguenay River—Trapper Tells Forest Ranger of Hearing Air Engine

### Both Sides of Atlantic Interested In the Bare Possibility Suggested

CHICOUTIMI, Que., June 15.—Reports of mysterious lights seen in the wooded mountains northeast of the Saguenay River, on Tuesday night, were made tonight by observers of the Price Bros. Company, which owns the timber limits in this district. Unlike the flare lights seen on Sunday night, which it was thought might come from Nungesser and Coli trying to make their way out of the bush, those of Tuesday resembled the beam of a searchlight. The Price Brothers' employes are unable to account for the signals.

The second light came from Begin Township, which is nearer Chicoutimi than St. Germain, where the first signals were seen, but not in the same general direction.

**TRAPPER REPORTS PLANE**

QUEBEC, June 15.—George Brousseau, a trapper operating on the Ste. Marguerite River, a tributary of the Saguenay, reported to Forest Ranger Poulliot, of Lake St. John, today, that on the evening of Monday, May 9, he heard the engine of an airplane flying above the Ste. Marguerite River. He was unable to see the plane owing to the fog. It seemed to be short of gasoline, however, said Brosseau, or the motor out of order. The plane followed the course of the Ste. Marguerite River northward. Brousseau is characterized as "a most reliable man."

There are many airplanes belonging to the pulp and paper companies in that region flying at all times along the rivers and vicinity, and it is not unlikely the machine heard by the trapper may have been one of these.

**HYDROPLANE TO GO**

QUEBEC, June 5.—Preliminary arrangements are being made here to send a hydroplane to the scene of the distress signals reported to have been seen in the St. Germaine Township district, northeast of Chicoutimi. While there was a possibility that the flares were sent up by the lost aviators, Nungesser and Coli, who have been missing since their attempt at a transatlantic flight, information reaching here last night favored the idea that a party of surveyors exploring the district were responsible for the flames.

The hydroplane which will make the search is the one which carried on an unsuccessful search for the missing aviators on the north shore of the St. Lawrence and on down to Labrador.

**DIFFICULT OF ACCESS**

A party of fifty men have been recruited from the Saguenay district to conduct a search in the mountains. The place whence the flares were seen is difficult to access and it is probable that some days will pass before their source is located. Those acquainted with the district said that if the French flyers were there they could have lived on wild fruits, fish and game.

**AVIATORS HAD FLARES**

PARIS, June 15.—Captains Nungesser and Coli had ten flares and a pistol with which to discharge them when their transatlantic plane, White Bird, hopped off from Le Bourget Field, according to statements made today by officers of the 34th Aviation Regiment. The pilots had taken from the machine a package of flares weighing about ten pounds, but at the last moment officers of the regiment handed to Captain Coli ten flares of the type employed in military aviation, together with a pistol for their discharge.

This revives the possibility that the flares seen in Northern Quebec were fired by the two daring Frenchmen who have been missing more than a month, provided they actually reached the North American mainland.

## TUNNEL PLANNED AT LIONS' GATE

### Alternative Project to Bridge Across First Narrows at Vancouver Has Reached Advanced Stage

### *WORK CAN BE BEGUN WITHOUT ANY DELAY*

VANCOUVER, June 15.—Construction of a tunnel beneath the waters of the Lions' Gate, at a cost of $5,000,000, is projected by a company which has been incorporated at Victoria.

Plans have been prepared and submitted to the different Government departments interested and every preparation is being made to forward the undertaking, if the Department of Marine and Fisheries at Ottawa upholds objections of fishing interests to the building of a high-level bridge.

While preparations have been made quietly, they have advanced to such a stage that work can be undertaken without delay, it is said, in the event of the Government signifying a preference for a traffic tunnel rather than a bridge.

**COMPANY INCORPORATED**

Incorporation of the company, under the name of the Lions' Gate Tunnel Company, was completed recently at Victoria by Mr. H. S. Wood, of the law firm of Lane, Wood & Company, who is acting for the principals in the project.

Mr. Wood stated that he was not prepared at the present time to make public the names of those who are financing the scheme. He said that several Vancouver people were interested with outside capitalists to go ahead in the proposal. They were fully prepared to go ahead, and had filed applications and plans with the Government at Ottawa.

**TO TUNNEL UNDER PARK**

It is planned to tunnel beneath Stanley Park from a point near the Causeway and to construct a tube tunnel under Lions' Gate. The tubes would be built in sections of about 200 feet and be sunk into a trench of sufficient depth and width to accommodate them. The northern entrance would be near the Pacific Great Eastern Railway right-of-way on the Indian Reserve. The bore will be designed to handle two-way traffic and also to accommodate water and gas mains, telephone and power cables. Tunnels of a similar type are being constructed, at several places in the United States, said Mr. Wood. The sections are constructed, sunk and then connected, and the Lions' Gate-way presents no new engineering problems in such an undertaking.

## TERRIFIC STORMS STRIKE IN RUSSIA

**WHITE RUSSIA DEVASTATED BY SERIES OF TORNADOES AND CLOUDBURSTS**

**Thousands Are Homeless—110 Bridges Destroyed—Loss of Crops and Livestock**

MOSCOW, June 15.—Thirty-nine districts in White Russia, which is the part of Russia on the Polish border, have been devastated by a series of tornadoes, cloudbursts and hail storms. Many persons are reported drowned and thousands are homeless. One hundred and ten bridges have been destroyed, roads are badly damaged, and livestock and crops destroyed.

The district of Mozir, Slutzsk, Bobruisk and Minsk are the most serious sufferers. The town of Kozireff is said to have been completely wrecked. The local Soviet authorities are appealing to Moscow for aid.

## *Reichstag Refuses to Pay Higher Postage*

BERLIN, June 15.—The Government's attempt to increase the Federal revenue by raising postal rates was rejected in the Reichstag today by a vote of 175 to 172.

Opposition speakers chided the Minister of Posts and urged him to go to the United States and see how a letter can be carried through the domestic mails for two cents. The German Government proposed to increase the rate of 2½ cents to 3¼ cents.

## MEASURE TO CURTAIL "POPLARISM" IS GIVEN READING BY COMMONS

LONDON, June 15.—Most effective steps to curtail "Poplarism," or excessive civic expenditure by local authorities are provided in the bill given second reading in the House of Commons this afternoon. The bill makes illegally high salaries paid by local boards recoverable as civil debts, while persons receiving an excess are disqualified from serving in a local administration for five years.

Mr. A. Greenwood, Labor member for Nelson, in moving rejection of the bill, said it was aimed at suppressing the Labor party. It was a new kind of intimidation by the Government, he charged.

## MRS. W. CHURCHILL IN MOTOR ACCIDENT

LONDON, June 15.—Mrs. Winston Spencer Churchill, wife of the Chancellor of the Exchequer, was injured in a motor accident in the Kensington district of London today. She received a number of bruises and suffered from shock, but was progressing satisfactorily.

## *"Clemency" Proposed As Part of Celebration*

OTTAWA, June 15.—A proposal that the Diamond Jubilee of Confederation should be seized as an occasion for clemency to prisoners whose cases are considered deserving was advanced in a petition sent to Hon. Lucien Cannon, Solicitor-General, this afternoon, by a delegation from the Prisoners' Welfare Association, of Montreal.

The Solicitor-General discussed the matter with the delegation and promised it will be considered by the Cabinet.

## Extraordinary Footwear Sale

"Extraordinary" because the late Spring has positively compelled us to unload at sacrifice prices Shoes that were bought for this Spring and Summer's selling. BE WISE—STUDY ECONOMY—BUY NOW—BUY HERE!

CATH CART'S

We Can Fit and Suit You
1208 Douglas Street
Phone 1128
WM. CATHCART & CO. LTD.

## Why the Smile?

Running a sewing machine is transformed from backbreaking drudgery to a real joy in the simple attachment of an electric motor as a substitute for foot power. Then there is the portable electric light with the flexible tube. If you are not up on the latest electrical devices, give us a call.

**Murphy Electric Co.**
722 Yates Street Phone 120



BUY A GOOD USED CAR
*~and save the difference*

NOTE THESE

**Bargains at Our 2nd Quarterly Sale Now On**

## Fords

Ford Touring—Your choice of five, all thoroughly reconditioned and warranted in first-class order.

$225 To $335

Ford Coupes—Your choice of four, all recent models, at specially attractive prices.

$400 And $475

Ford Sedans — Economical and comfortable transportation at bargain prices. All recent models that you can buy with every confidence and with our full warranty.

$450 To $650

**BEGG Motor Co., Ltd.**
Yates at Quadra


## JUBILEE TICKETS SELLING RAPIDLY

**Citizens Generously Respond to Appeal for Funds and Are Given Something in Return**

Sale of tickets for the various attractions during the Diamond Jubilee celebration has been brisk during the last few days, Mr. John Baxter announced yesterday, and with further support from the citizens the $12,000 fund objective should not take long to reach.

These tickets are on sale at the committee headquarters, at 1107 Government Street, and provide admission to the various paying events and also to reserved seats at what is nominally known as free attraction.

A certain number of reserved seats at these latter attractions has been allotted to the purchasers of these tickets in order that citizens supporting the Diamond Jubilee fund may be given some return for their money. The response has been most generous, members of the executive state, while the tickets for the state ball at the Empress Hotel have also been sold rapidly since they were issued last Wednesday.

## CHIANG'S TROOPS ENTER SHANTUNG

Continued from Page 1

Marshal Chang Tso Lin, leader of the Northern alliance, and Yen Hsi Shen, governor of the province of a Shansi, were progressing, and that a compromise peace between North and South China still appeared possible.

**NATIONALIST ARMIES**

Chiang Kai Shek's troops are reported, in Japanese advises to Shanghai, to have captured the town of Haichow in Northern Kiangsu, near the Shantung border, after fierce fighting. Japanese women and children had previously been evacuated from the town, but Japanese men remaining escaped only with the clothes they were wearing, after the Nanking troops had "committed robbery and outrage in wholesale fashion."

Reports from Hankow state that the recent drive on Peking of the Hankow government, (Nationalists' Radical wing) has been turned over to General Feng Yu Hsiang, who has pledged allegiance to the Hankow regime. Hankow is now holding a welcome-home celebration for its troops.


**Fly-tox household pets**

Animals cannot thrive when infected with biting and crawling fleas. Use Fly-Tox. A clean fragrant spray harmless to animals but sure death to fleas.

*Every bottle guaranteed.*

*A Northwest Product*

**FLY-TOX**
—is the scientific insecticide that was developed at Mellon Institute of Industrial Research by Rex Research Fellowship



DON'T NEGLECT
**Plumbing Repairs**
Estimates on All Plumbing and Sheet Metal Work
**Young & Pottinger**
Phone 215 2639 Douglas Street



**JUNE—The Wedding Month**
We Specialize in Engraved and Printed Wedding Stationery
**DIGGON'S**
1208-12 Gov't St. Phones 2147-2148



**WOOD**
GLENEAGLES DRY LAND WOOD
Good Fir Firewood (Any Length)
Phones: 3584O and 4130R



## KIRKHAM'S GROCERTERIA

749-751 YATES STREET

**THURSDAY SPECIALS**

| | |
|---|---|
| Fresh Eggs—Extras, per dozen | 27¢ |
| Finest New Zealand Butter, 3 lbs. $1.25; per lb. | 43¢ |
| Red Arrow Crackers, per pkg. | 20¢ |
| White Wonder Soap, 6 bars for | 25¢ |
| Chevy Chase Ginger Ale, per bottle | 19¢ |
| Welch's Grape Juice, per pint bottle | 37¢ |
| Montserrat Lime Juice, per pint bottle | 46¢ |
| Choice Tomatoes, per tin | 10c |
| Worcester Sauce, per bottle | 10c |

Store Open Every Evening Until 11 o'Clock for the Sale of Fruit, Butter, Bread, Eggs and Confectionery


# BOARD TO REFUND FEES COLLECTED

## Saanich School Trustees Will Return Money Obtained for Pupils Attending Victoria High School

### *UNANIMOUS DECISION REACHED YESTERDAY*

The Saanich School Board was unanimous in its decision yesterday to return the sum of $479.85, paid into the coffers by nineteen residents of Saanich with children attending Victoria High School.

Last year the board, in an effort to reduce high school costs, which have been steadily increasing, and to somewhat encourage backward pupils to take more interest in their work, enforced the fee system of $30 for school courses for pupils of seventeen years and over, and $84 a year for pupils eighteen years and over.

The legality of collecting the fees has often been questioned. Forty parents were billed by the board, of whom only nineteen made payments. Trustee R. Macnicol pointed out that the refunding of fees does not necessarily mean that no fees will be charged next term. The matter has been held over for further discussion.

Sixty-three applications were read and considered by the board for the position of secretary. Several were selected for interviews on Saturday.

## B.C. TAKING HER PLACE IN AGRICULTURE

Continued from Page 1

then as a mining province and her first visitors were miners. Then came the lumbermen, but gradually it was discovered that this Province was rich in soil and alluvial deposits, until now British Columbia is one of the finest agricultural provinces in the Confederation.

"Unlike other provinces, however, we have diverse problems in connection with our agricultural development. In the northeast section of this province is a magnificent wheat country, further south in the Chilkotin territory we have stock raising, cattle, horse and sheep, and I might say that our sheep industry is growing rapidly. Particularly has this been noticeable during the last few years. Then, still further south, in the Okanagan district, we come into horticultural territory. The finest apples in the country are grown here, and are being exported to England, United States and Australia. Then there is the Fraser Valley with its mixed farming and dairying, and Vancouver Island with its berry growing, mixed farming and dairying.

"This is really an agricultural province—a province different from Alberta and Saskatchewan. Your great problem in those provinces is grain. Our problems are diversified."

Mr. Manson then went on to tell what the leading industry of the province was, and the amount of lumber that was exported annually, but the agricultural industry was growing by leaps and bounds in this province, he stated.

"During the ten-year period ending 1915, agriculture produced $177,000,000, but in the ten-year period ending 1925 it produced $552,000,000, an increase of 210 per cent." He then went on to compare, year by year, showing that in 1915 agriculture produced $31,000,000 as compared with $65,000,000 in 1925, "and last year it was $69,000,000, an increase of $4,000,000."

**LIVESTOCK INDUSTRY**

Stressing the diverse problems that the government of this province faced in developing agriculture, Mr. Manson then went on to deal with the livestock phase of the industry, showing that in 1915 livestock produced $8,500,000 as against $19,000,000 in 1925. Poultry raising had also shown a big increase, it having produced $5,250,000 in 1925 as compared with $1,500,000 in 1915. Dairy products showed a tremendous increase, the production in 1925 amounting to $11,600,000 as compared with $3,000,000 in 1915. He gave other statistics to show how rapidly agriculture had advanced in the province. The importation of agricultural products by British Columbia was rapidly decreasing, he stated, while on the other hand exports were increasing. The increase last year amounted to $7,500,000 in this one industry alone.

"It is useless to produce agricultural products if we have no one to consume them at home, besides exporting them. That is why the agriculturists look upon the rapidly increasing number of smokestacks in this province with favor. It means a larger market for their products. The industrial payroll of this province has increased from $78,000,000 in 1915 to $175,000,000 in 1925," the speaker declared. "This should be good news, not only to the people of British Columbia, but to you of the other provinces of this vast Dominion, because it also provides a better market for your products—products that may not be produced here."

**FREIGHT RATES**

He dealt briefly with the freight rates question as it affected agriculture in British Columbia. "I think the old province of Ontario is getting a little too much," Mr. Manson said as he explained the vast difference in freight rates to the disadvantage of British Columbia. "But we in the West are like all you others from various parts of this Dominion. We are Canadians above everything else and we are not going to quarrel with any other part of Canada. We will find some way in which to settle the question amicably. If Confederation is going to be a success it can only be on a basis of give and take and compromise. We cannot afford to encourage sectionalism in such a vast country as this."

It was such organizations as the C.S.G.A. and C.S.T.A. that were helping the provinces of Canada to solve her agricultural problems. "Agriculture paid a heavy penalty by not having proper marketing organization. These organizations are not for the purpose of increasing the price of commodities but for the purpose of giving the farmer better returns on his product." There was too much of the middleman in the handling of produce, Mr. Manson stated, with the result that the farmers did not get the returns they should get from their produce. It was such problems as this and many others that had to be faced, and only by the co-operation of agricultural associations and the governments could the best results be obtained.

Transportation was one of the big problems that faced British Columbia agriculturally. "We have roads today that could provide twenty-five times larger an agricultural population but for the physical condition of this Province. It is these problems that we are continually dealing with, yet our agricultural industry is progressing rapidly.

**PRODUCTION GROWS**

"I am delighted to know that you have been able to visit British Columbia and find the last West of Canada, the Pacific fringe, the Western gateway of Canada, industrially progressing with the other provinces of Canada. British Columbia last year had a general increase in production second only to the Province of Saskatchewan. The increase was $17,900. It is good to know that we are progressing on a broad basis.

"I am delighted to know that you have chosen British Columbia for your convention for the first time, and hope that you will soon be back here again. Nature itself welcomes you. You cannot help but be inspired to bigger and better things by the majestic scenery of mountainous and agricultural districts. I am not boastful when I say that we have something here in scenery that the Prairie Provinces lack, and I say this with no disrespect to the Prairie Provinces.

"You have come to this province; seen what it is; will have learned a little about its people and the problems they face. Go back to your provinces bigger and better Canadians, and preach the gospel of a bigger and better Canada," Mr. Manson concluded.

Dr. D. Warnock, Deputy Minister of Agriculture, was the chairman. In introducing the speaker of the evening, he made reference to the recent convention of the Canadian Seed Growers' Association, and commented favorably upon the constructive criticism and the splendid material help given in the papers and lectures at this convention. He also spoke of the growth of the C.S.T.A., reviewing in brief the work of Dr. Creelman, last year's president, and the work of Dr. L. S. Clayton, the first president of the organization. The C.S.T.A. had now a membership of 1,000, the chairman said. He expressed the regret of Hon. E. D. Barrow, Minister of Agriculture, in not being able to be present. He had been called to the Mainland to meet a large delegation of Federal Ministers, whom he was to conduct over his constituency.

Mr. Henry Rive, of Quebec, proposed the toast to the visiting guests, and Mr. L. R. Roy, of Quebec, responded. Mr. Kelway gave two solos, "Carissima" and "Lassie o' Mine." This was followed by a duet by Messrs. Kelway and Butterworth. Gems from "The Student Prince, introducing "Deep in My Heart," "Golden Days" and the "Serenade." Mrs. Arthur Dowell sang "Cecilia," and as an encore, "Killarney." She was accompanied by Mrs. M. F. Matthews. Mr. W. C. Leggatt sang "I Hear a Thrush at Eve" and "All Through the Night." This was followed by Mr. Butterworth singing "The Rebel" and Rudyard Kipling's "Mother o' Mine." Messrs. Kelway and Butterworth then sang a duet, "Song of Love," from "Blossom Time," and Mr. R. Webb rendered a comic song. He also led the community singing. Mr. Cecil Heaton was the accompanist for the evening.

## ONE-MAN SAILBOAT LEAVES ON VOYAGE TO CANARY ISLANDS

PROVIDENCE, R.I., June 15.—Amid the din of ship and factory whistles, the little forty-foot schooner Despatch, manned alone by Hugo Hoahna, local mariner, who is returning to his wife and three children awaiting him in Las Palmas, Canary Islands, sailed down Narragansett Bay today, provisioned for a possible three months at sea.

With Hoahna at the helm, the little schooner was towed down the Providence River. As soon as the wind filled her sails she was cast adrift by the tug.

The lone mariner expects to take the northern route home, a voyage that will compel him to travel more than 4,000 miles.

Nephew (wearied with the preparations)—This getting married is certainly a trial.

Misogynist Uncle—Well, my boy, it isn't half so bad as working out the sentence.


## On Ladies' Toes Are Sore Corns

Quick safe relief is almost instantaneous if you apply Putnam's Corn Extractor. Shoes won't pinch or hurt any more. One single drop of Putnam's stops the pain. A few applications make the corn dry up and drop off. Putnam's Corn Extractor gives satisfaction. Thousands use it every day. Get a bottle from your druggist. Refuse a substitute for Putnam's.

(Advt.)


## *Railway Porter Whittles His Way to Fame*

Roscoe Williams, thirty-year-old railway porter of Winnipeg, whose idle whittling has developed into a wood carving skill which has now been acclaimed by the National Art Society of New York.

# HUNT GOES ON FOR WINNIPEG KILLER

**Man Arrested at Killarney Picks Locks of Jail and Escapes—Recapture Is Probable**

WINNIPEG, June 15.—Fifteen minutes after he had been lodged in the little provincial jail at Killarney, Man., last night, a man, suspected of being "The Strangler," escaped according to a telephone message received here early this morning.

The cell in which the suspect was placed had a double-locked steel door. The man picked both locks, apparently without difficulty.

When he was placed in the cell the suspect removed his boots. Returning a few minutes later the police found the cell door wide open and the boots neatly placed on the floor beside the jail bunk. A warning was issued broadcast to all police patrols in the district and a detachment of officers left Brandon, fifty miles away, to scour the country.

Without boots and in a strange country it is not thought possible that he will be able to travel far before running into a patrol.

Early this morning provincial police were preparing to leave Winnipeg for Killarney by automobile.

With only one telephone line open into Killarney, it was difficult to obtain detailed information of the escape.

**ANOTHER SUSPECT**

WINNIPEG, June 15.—Search for the slayer of Mrs. Emily Patterson and Lola Cowan, murdered here last week by "The Strangler," maniacal killer from the United States, was made tonight in the little Saskatchewan town of North Portal, a border port, about sixty miles from Moose Jaw. Attempting to steal his way into the United States on a freight train, a man was arrested by members of the border patrol at North Portal today. He answers the description of the "Killer" in many respects, according to border officials, but certain identification cannot be made until the arrival of police officers from Regina.

Questioned by border officials, the man denied ever having been in Winnipeg, declared he never was east of Regina, and said he came from Coutts, Alta.

**VICTIMS BURIED**

WINNIPEG, June 15.—The funerals of Winnipeg's victims of the "strangler" were held here this afternoon.

Lola Cowan was buried at 4 o'clock this afternoon, with many of her former playmates attending the funeral.

The funeral of Mrs. Patterson took place at 3 o'clock. So large was the crowd that many were forced to turn away, unable to get seats within the church.

**ARREST AT NORTH PORTAL**

NORTH PORTAL, June 15.—A man giving the name of Henry Ainsworth is in the custody of the Royal Canadian Mounted Police here tonight. He answered the description of the man wanted in Winnipeg in all details except clothing. Ainsworth admits he has changed clothes, but disclaims any connection with the Winnipeg murders. He was picked up by the United States immigration authorities this afternoon, in the Soo line railway yards for entering the United States without reporting to the immigration authorities, and then turned over to the Mounted Police.

Identification of the man cannot be established until tomorrow afternoon, when men from Regina, who became acquainted with the "strangler" during his short stay in Regina over the week-end arrive here.

**WINNIPEG SENDS POLICE**

WINNIPEG, June 16.—To aid in the search for the man who escaped from Killarney jail after being arrested last night on suspicion of being "the strangler," a squad of city, Provincial and R.C.M.P. officers left here early this morning by special train. All were heavily armed. The train was scheduled to reach Killarney at 5 a.m.

## *M. Briand Is Troubled With Disease of Eyes*

GENEVA, June 15.—M. Briand, the French Foreign Minister, is ill with an affection of the left eye, which has been diagnosed by his physician as herpes zona. Nevertheless, at the conclusion of a long and fatiguing conference of the Locarnist leaders, M. Briand received newspaper correspondents for a few minutes. His eye, which was completely closed, was covered with a bandage. Herpes zona is commonly known as "shingles."


# Father's Day
## June 19

### Be Sure to Remember Dad on This, His Day

Dad is a regular fellow. He don't mind serving his family even if he doesn't win public recognition. He doesn't expect anything, but you're going to tap deep wells of gratitude in his heart with a little gift on Father's Day.

Shirts $2.50 to $12.00
Hose 50¢ to $2.50
Hankies 25¢ to $2.00
Neckwear $1.00 to $3.50

**W. & J. WILSON**
ESTABLISHED CLOTHIERS 1862
TO MEN AND BOYS
1217-1221 GOVERNMENT ST., VICTORIA, B.C.


## VICTORIA CONCERNS TO PAY BUSINESS TAXES IN SAANICH

All Victoria concerns doing business in Saanich will be required to pay trades licences after July 15, for the ensuing half-year.

The Saanich Council came to this decision after hearing that less than one-half the concerns and persons liable have paid the fees for the first half of the year.

The Retail Merchants' Association of Saanich claimed that Saanich concerns were being discriminated against by the municipal trades licences which, up to the present time, have only been collected from concerns domiciled in Saanich.

## *West Indies Visitor Suggests Trade Lines*

Major Randolph Rust, of Port-au-Spain, British West Indies, was a guest in the city yesterday, accompanied by Mrs. Rust. He will represent Trinidad at the congress of the Chambers of Commerce of the British Empire to be held in Capetown in October.

Major Rust believes that there are opportunities for the development of trade between British Columbia and the West Indies and instances lumber and fish products as among the lines in which there might be increased development in a commercial way.


COATES & CO. PLYMOUTH GIN ORIGINAL

**COATES *Plymouth* DRY GIN**
*Established 1793*
The favourite of the Royal Navy


This advertisement is not published or displayed by the Liquor Control Board or by the Government of British Columbia.


**Better Meats! Better Meals!**

You'll be proud to serve our roasts or poultry. Our Meats look better, cook better and taste better. You'll enjoy your meals if you buy New England Meats.

| FANCY STEER BEEF | | NEW ZEALAND LAMB | |
|---|---|---|---|
| Prime Ribs Beef, lb. | 25¢ | Loins, New Zealand, lb. | 30¢ |
| Prime Ribs Beef, cut short | 30¢ | Legs, New Zealand, lb. | 34¢ |
| Boneless Roasts, lb. | 20¢ | Shoulders, New Zealand, lb. | 23¢ |
| Cross Ribs Beef, lb. | 18¢ | | |
| Lean Pot Roasts, lb. | 18¢ | | |
| CORN-FED PORK | | SAUSAGES | |
| Leg of Pork, lb. | 28¢ | New England Pure Pork, lb. | 25¢ |
| Shoulder, middle cuts, lb. | 25¢ | New England Beef Sausages, 2 lbs. for | 25¢ |
| Shoulder Pork, shank on, lb. | 19¢ | | |
| Side Pork, lb. | 25¢ | | |

| | |
|---|---|
| Shoulders of Lamb, per lb. | 29¢ |
| Full Loins, per lb. | 40¢ |
| Mild Cured Ham, lb. | 35¢ |
| Picnic Hams, lb. | 20¢ |
| Salt Pork, lb. | 25¢ |
| Choice Fancy Fowl, lb. | 28¢ |
| SPECIAL—Fresh Rhubarb | 7 lbs. for 25¢ |

**NEW ENGLAND MARKET**
Phone 2368 750 Yates Street

**The Commander has shown its heels to the world but in the matter of price its feet are still on the ground.**

**This is the Studebaker Big Six that established 10 world records by doing 5000 miles in less than 5000 minutes—the car that is rightly termed "the greatest post-war engineering achievement in the automotive industry."**

THE COMMANDER
$2,575
*to $2,685 delivered in Victoria completely equipped, including spare tire, tube and tire cover, and tax paid. Other Studebaker and Erskine models, $1,445 to $3,465.*

**Jameson Motors, Ltd.**
Vancouver Island Distributors for Studebaker Motor Cars
Phone 2246 OPEN EVENINGS 740 Broughton Street
STUDEBAKER
MADE IN CANADA

**Executor's Sale**

OWING TO THE DEATH OF THE LATE OWNER WE OFFER A CHARMING LAKESIDE REVENUE PRODUCING HOME

4½ Acres splendid soil, 2 acres in orchard, garden, asparagus and small fruits. A delightfully arranged semi-bungalow, chicken houses for 600. Furniture and equipment. There is a ready local market for everything produced at retail prices. Best of fishing and shooting. To close this estate we are instructed to reduce price to half of that asked for adjoining property.

**$2,750**

**COLES, HOWELL & CO., LTD.**
SUCCESSORS TO
Real Estate **ARTHUR COLES** Insurance
1205 Broad Street Phone 65 Victoria, B.C.

**FOR RENT**
On the Sea Front
**A Delightful Residence**

Sunroom, four large bedrooms, three large living-rooms, bathroom, kitchen, basement (full size). Immediate occupation. Most desirable for two families. On tram line.

This property can be purchased, the tenant having the first option.

Rent Reasonable to a Suitable Tenant

Apply to D. FRASER
Colonist Office
From 9 A.M. to 5 P.M. (Evening Phone 1322R)

## *Second Gruesome Murder Committed in Vancouver*

VANCOUVER, June 15.—Answering a call at 2:50 a.m. to 621 Cambie Street, police found Annie Donald, thirty-five, with the side of her head battered in, lying in an unconscious condition in bed, while on the floor lay the body of her husband, G. W. Donald, thirty-five, also unconscious and with blood flowing from a terrible gash in his throat. On the floor was found a carpenter's hammer, clotted with blood and a blood-stained razor was on a chair beside the bed.

Rushed to the General Hospital, operations were performed on both but hospital authorities state that little hope is held out for the recovery of the woman, while the man may survive.

**ILL. MAN INVENTS NEW FORD GAS SAVER & QUICK STARTER**

Walter Critchlow, 4651 B Street, Wheaton, Ill., has patented a new vapor gas saver and quick starter that beats anything ever gotten out. With it on Fords show as high as 66 miles on 1 gallon. Other makes do equally well. **This new moisture invention saves gas and oil, makes a Ford start instantly in any weather and completely decarbonizes the engine.** Mr. Critchlow offers 1 free to advertise. Write him for one. He also wants County and State distributors who can make $500 to $2,500 monthly. (Advt.)

## *League Urged to War on International Crime*

GENEVA, June 15.—Acceptance of obligatory arbitration by all governments was recommended today by the International Council of Women, which urged the League of Nations to frame a general conciliation treaty, open to all states.

The council also adopted a resolution that the next assembly of the League declare a war of aggression on international crime and adopt a treaty for the prohibition of aggressor wars.

# FILM CONDITIONS HERE ARE IDEAL

**THEATRES MUST EXHIBIT 25 PER CENT BRITISH-MADE FILMS WITHIN THREE YEARS**

**Present Percentage of Exhibits Set at Seven and a Half Per Cent—Other Advantages**

Interviewed yesterday in connection with the proposed motion picture studio for Victoria, Mr. Claude Flemming, of Sydney, Australia, and Mr. W. L. Sherrill, of Los Angeles, stressed the value of such an industry to Victoria, and the special privileges that would be gained by such a studio here through the British legislation, which provides a market for British-made films.

Mr. Flemming has been interested in motion picture production since 1912, and has played and produced many pictures in England and Australia, while Mr. Sherrill has been engaged in the motion picture industry for the past twenty-five years, producing during the period many of the best-known pictures. He was for four years vice-president of the National Association of Motion Picture Producers and was the first man to pay $10,000 for the adaptation of a popular story for screen purposes.

**STUDIES TECHNIQUE**

Mr. Flemming went to Hollywood from Australia to study the technical developments of the motion picture industry there before proceeding to London to interest British capital in the production of pictures under British auspices in Canada. It was in Hollywood that Mr. Flemming met Mr. Sherrill, who was working on a similar plan.

In discussing the recent legislation, Mr. Flemming stated that in order to place British production on its feet, it provides that pictures must be produced on British territory and approved by the Board of Trade, in London. Seventy-five pe nt of the cost of production must be paid to British subjects. Distributors and theatres must exhibit British films to a proportion of seven and a half per cent in 1928, rising to twenty-five per cent in three years' time. British capital must also predominate in the enterprise, he stated.

**NEAR SOURCE OF SUPPLY**

It is this legislation that makes the establishment of a motion picture industry here a lucrative one. Mr. Sherrill pointed out that there were many British stars at Hollywood who could be used in the production of pictures here, owing to the close proximity of Victoria, whereas Australia and Great Britain would be unable to take advantage of using internationally-known stars because of the time it would take to secure them. Also Victoria would benefit greatly by the technical knowledge which has reached a state of high perfection in California.

Both men have studied conditions in Victoria and acclaim them very satisfactory. Climate was especially conducive to filming work, while there was nothing lacking in scenery of almost every description.

The principals will leave for London, England, as soon as the by-law has been passed by the citizens, with the view of not only interesting British producers in investing in the motion picture studio here, but also to secure releases and distribution of films.

The plan is to start a one-unit studio here within the next three months and develop it into a five-unit studio costing between $400,000 and $600,000. The first unit would not cost more than $100,000, leaving $400,000 for production work.

# RIVERSIDE MILL AT STEWART RUNS WELL

**Concentrates Are Being Shipped Steadily From the Property**

Last week the Border Queen took out from Hyder 102 tons of concentrates from the Riverside mine, which is the largest single shipment ever made from this property and brings the total for this year since the mill was put into operation, May 1, up to 144 tons, says The Portland Canal News of last Friday. The mill is said to be running at several tons daily beyond its guaranteed capacity, and working on a higher grade of ore than had hitherto been available.

## *Bronze Statue Presented to Laurier Club*

Plans have been made for a luncheon during Confederation Week at which the Laurier Club will entertain. The committee who are in charge of the function are: W. M. Ivel, M. B. Jackson, K.C.; Lester Patrick and S. Jones. The ticket committee includes: S. A. Pomeroy, L. U. Conyers and Robert Macnichol, the programme committee being composed of H. H. Shandley, J. Stewart, O. J. V. Spratt and Francis Simpson.

A bronze table statue of Sir Wilfrid Laurier, which stands over two feet high, has been presented to the Laurier Club of Victoria and is now in the possession of Mr. Jones. The statue was donated by one who wishes to remain anonymous, but who thought much of Sir Wilfrid Laurier and was interested in the Laurier Club and wanted to do something for it.

Mr. L. U. Conyers presented this statue on behalf of the donator and Mr. Jones extended the club's thanks to the anonymous donator through Mr. Conyers.

## *Polish Police Chief Head of Counterfeiters*

CRACOW, Poland, June 15.—Stanislas Schwaro, chief of the political police, was a good policeman during his duty but at other times federal secret service men have discovered he is an excellent counterfeiter.

Bogus bills have been floating about for more than a year and Schwaro was charged with running down the gang making them in this district. He never caught the gang, but eventually government police took over the case and it was testified, they found the police chief as head of the counterfeiters.

## *Wins a Sedan by Crossword Puzzle*

MISS E. SHAW
Artistic Ontario illustrator, who has illuminated the province's address to Governor-General Lord Willingdon, as well as an address some years ago to Princess Patricia on the eve of her wedding. In the midst of a busy day as an artist she recently worked out a crossword puzzle for relaxation—and won a sedan.

# MOTOR TRANSPORT CONGRESS COMING

**International Meeting of General Importance to Be Held in London in November**

The World Motor Transport Congress, which is to be held in London in November, 1927, will be an event of first-class importance. Congresses under this title have been held on three occasions in America, but the forthcoming gathering may be fairly regarded as the first of a new and more generally valuable series of events which, in course of time, may exert very powerful influence in favor of the further development of road transport throughout the world.

The congress to be held in London this Autumn will consist of six meetings, which will take place on the mornings and afternoons of November 14, 15 and 16. On November 17, the delegates at the congress will pay an official visit to the Commercial Motor Transport Exhibition at Olympia, which opens on that day.

The Society of Motor Manufacturers and Traders, Ltd., are acting as organizers of the congress under the auspices of the Bureau Permanent International des Constructeurs d'Automobiles, which is a body formed to regulate certain international matters affecting the motor industries of all manufacturing countries.

Though the congress will take place in London, it will be of an entirely international character. Equal opportunity will be given to all nations to be fully represented, to submit written contributions, and to take part in the discussions on the selected subjects. It is anticipated that further congresses will subsequently be held in the capitals of other countries, the programmes for these later events depending on the decisions which will be arrived at in November as to what subjects require further investigation and what information or statistics ought to be collected as a basis for later discussion.

**THE AGENDA**

In the present instance, six main headings for discussion have been agreed. These are as follows:

1. Road construction and improvement in relation to the development, efficiency and economy of road transport.

2. Motor transport as an instrument of development of world resources.

3. The necessity of co-operation between road and rail transport.

4. The development of motor vehicles suitable for service on bad roads and for cross country use.

5. The improvement of facilities for international travel by road.

6. Fuels and fuel supplies for road motor vehicles.

Invitations are being addressed to the Governments of all nations and to important organizations concerned with inland transport throughout the world, and all who nominate delegates are invited to send in written contributions under any of the headings mentioned above. These contributions will be distributed to all delegates well in advance of the congress. Consequently it will not be necessary to take up time at the actual meetings by the reading of papers. Those who have submitted papers will rather be asked to summarize the main points which they wish to bring forward, and so to open a general discussion, in which it is hoped that not only those who have information to give, but those who desire to obtain information, will take equal part.

It has been suggested that the forthcoming congress may be fairly regarded as the first of a new series of gatherings of this kind. Previous congresses under the same name have been attended largely by people directly connected with the business of motor manufacture and distribution. Such interests will, of course, be again represented in London, but a very large proportion of the representation will be official. Arrangements have already been made under which all parts of the British Empire will be officially represented.

**IS REPRESENTATIVE**

The Imperial Motor Transport Council has given its support to the congress, which means that the members of this council will not only attend as delegates representing their various interests, but will also give their active assistance in securing such further representation as may be needed from their different countries or states. To indicate how complete the British Empire representation at the congress will be, it is, therefore, only necessary to give some idea of the constitution of the Imperial Motor Transport Council. This body, which was specifically formed some fourteen years ago for the purpose of functioning in connection with congresses and similar gatherings, includes representatives of the Imperial Government through the various departments directly interested in the use of motors or in the development of trade. Thus we find on the council strong representation of the War Department, and also representatives of the postoffice as large users of motor vehicles, the Department of Overseas Trade, the India Office, and the Dominions and Colonial Office.

As regards the Dominions themselves, the council includes official representatives of Canada, Australia, New Zealand, South Africa, Newfoundland and India. Again, the States and Provinces of Australia and Canada are individually representated, in many cases by their Agents-General.

The council is not wholly composed of Government representatives, but also includes the nominees of all important British organizations concerned with transport in general, and motor transport in particular. At this point it may be appropriate to mention that the term "motor transport" is here used to apply to the use of motor vehicles of all kinds, from the lightest motorcycle up to the heaviest lorry or tractor. It is not used in the limited sense in which it is sometimes employed, to indicate connection only with public service and commercial vehicles. Thus, the congress will be of interest to motorists in all parts of the world, whatever class of vehicle they own.

*An Unusual Offering of Misses' Smart Tweed Suits*

*On Sale Today at* ..... *$19.75*

Sizes 16, 18 and 20

They're ideal suits for the vacation and traveling. Exceptionally well tailored, in neat tapestry tweed effects and a variety of color mixtures that will not show the dust.

Single and double-breasted styles with the coats silk lined and in some instances bound with braid. The skirts are finished with front and side kick pleats and there's a little pocket.

REGULAR VALUES TO $27.50. TODAY..... **$19.75**

**Angus Campbell & Co., Ltd.**
1008-10 GOVERNMENT STREET

**Paint-Up, Clean-Up Time Is Still With Us**

We Have a Complete Line of

B.H. English Mixed Paints
B.H. Anchor Lead
B.H. Linseed Oil
B.H. Turpentine
B.H. Colors in Oil
B.H. Dry Colors
B.H. Zinkled
B.H. Service White
Also a Lower-Priced White Paint
A Complete Line of Interior Household Enamels, Stains and Lacquers
A Fine Assortment of Paint and Varnish Brushes
Croid, the English Glue

Eventually You Will! Why Not Now! Buy From

Phone 58 and 59 **Alcock, Downing & Wright, Ltd.** 546 Yates St.
Successors to Hickman Tye

**MARKING CANADA'S JUBILEE**
*New Daily Train*
CANADIAN NATIONAL RAILWAYS
*"The Confederation"*

Fast Through Service
VANCOUVER TORONTO
8:30 A.M. Daily, Commencing June 27
NEW ALL-STEEL EQUIPMENT RADIO

*Emphasizes the opportunity made available for the people of Western Canada to celebrate the 60th Anniversary of Confederation.*

SEE CANADA IN CANADA'S DIAMOND JUBILEE YEAR

*No better way than on "The Confederation"—where personal effort guards your comfort and contentment—your safety and dependable arrival.*

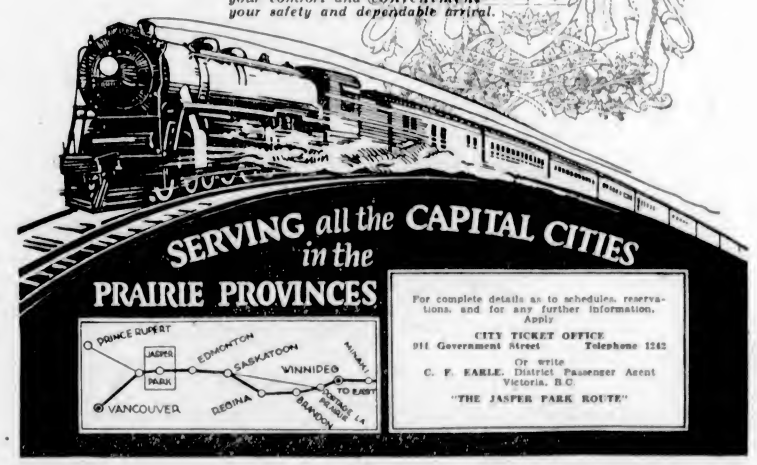


For complete details as to schedules, reservations, and for any further information, Apply
CITY TICKET OFFICE
911 Government Street Telephone 1242
Or write
C. F. EARLE, District Passenger Agent
Victoria, B.C.
"THE JASPER PARK ROUTE"

**PRODUCERS SAND AND GRAVEL CO., LTD.**
SAND AND GRAVEL
Scientifically graded and washed with fresh water. Largest capacity in Canada.
1902 Store Street Phone 965

**WOOD**
Best Fir Millwood
$4.25 per Cord Load; C.O.D., $4.00
Kindling
$6.00 per Cord Load; C.O.D., $5.75
LEMON, GONNASON COMPANY, LTD.
Phone 77 2324 Government St.

**Victoria Baggage Company**
H.M. Mail Contractors

**Our Specialty**
Furniture Moved, Crated and Shipped
Pool Cars for Prairies and All Points East

We Can Save You Time and Money. Largest Vans in the City.

Phones 2505 and 2506
510 Fort Street

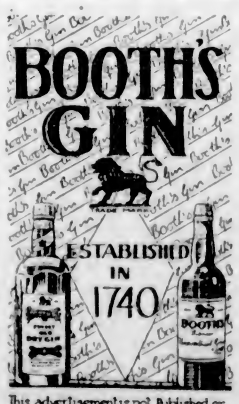


This advertisement is not published or displayed by the Liquor Control Board or by the Government of British Columbia

Charlie—Why do you call this a map of the world? I thought it was a photograph of your sweetheart.

Clarence—It is. She is all the world to me.

# The Daily Colonist

Established 1858

The Colonist Printing and Publishing Company, Limited Liability

J. L. Tait, Business Manager

Subscription Rates by Carrier and by Mail in Districts Contiguous to Victoria, Served by Colonist City Carriers:

| | |
|---|---|
| Yearly | $12.00 |
| Monthly | 1.00 |

Subscribers in ordering change of address should be particular to give both old and new address.

Subscription Rates by Mail: To Canada, Great Britain, the United States and Mexico, except districts as above.

| | |
|---|---|
| Yearly | $6.00 |
| Half-Yearly | 3.00 |
| Quarterly | 1.50 |

All subscription rates payable in advance. Mail subscribers are requested to make all remittances direct to The Daily Colonist.

Thursday, June 16, 1927


## ESQUIMALT'S DRY DOCK

It is a misnomer and a wholly unnecessary one to put the appellation "Songhees" before the new dry dock at Esquimalt. A dry dock is a public facility for naval and merchant shipping, and where it exists should be known by giving it the name of its location, and by that we mean the geographical name which will immediately establish its geographical identity. The Esquimalt dry dock should be the name of the new structure, just as it was the name of the old, and that is the name that we venture to say it will become known by through public usage. Esquimalt should demand its application as a means of advertising the locality. Common sense demands it for marine purposes. The term "Songhees" gives it neither a local habitation nor a name that appeals from the shipping standpoint, and because of the naval traditions of the port the port's name should be identified with the new dry dock. The Federal Government should realize that it has made an unhappy choice in calling the dry dock "Songhees" and should bow to popular sentiment in the matter.

## CREDIT AND CASH

The functions of credit and the meaning of money were among subjects dealt with by Mr. Reginald McKenna, the well-known financial authority, in his recent presidential address to the shareholders of the Midland Bank. There is one point upon which the people generally will agree with him, and that is where he said that "an increase of credit gives rise to a greater demand for commodities, stimulates trade and brings more people into employment." In other words, the restriction of credit brings about depression and unemployment. The corollary to Mr. McKenna's remarks is that trade will right itself if the cost of production can be lowered. Such a movement involves a fall in wage rates proportionate to the drop in the price level. This is an economic truth which is not widely recognized, and, indeed, one which has no place in the lexicon of labor leaders. The consequence very often is that prices remain high and demand falls off proportionately. Mr. McKenna's definition of money is a simple one, and in reality it shows that it is largely credit. It emphasizes how large a part credit plays in the scheme of finance. We quote:

I regard money as including all forms of currency, together with bank deposits readily withdrawable by cheque. It constitutes purchasing power, and at any one moment represents what is available to the public, the Government and the banks for spending. Apart from the action of a bank, the public in practice are powerless to increase or diminish permanently the total of money except by destroying their notes or sending them out of the country. They may buy or sell, borrow or lend, spend or save; the quantity of money in the country will be unchanged. Should they draw out notes from their banks they do no more than convert a bank balance into currency in circulation. Should they pay in notes to the credit of their accounts they increase bank deposits to the exact amount by which currency in circulation is diminished. By spending or saving they make money circulate faster or slower; only by a change of habit which led them to carry more or less currency in their pockets could they of their own initiative affect the total of money.

## "RATIONALISM"

In a report on industrial conditions in the United States which was published just before Easter, the British delegation emphasized the important bearing which increased trustification, the standardization of machinery, and the simplification of design have had in cheapening production and raising wages in America. "Rationalism" is a new word coined by the Germans and may be briefly defined as the concentration of a country's economic resources in the hands of those best able to use them, and the modernization of its plants and processes. All forms of co-operation are included under the system, from the formation of selling combinations to the actual amalgamation of businesses. It was deliberate rationalism, for instance, which led to the fusion of six of the leading firms in the German chemical trade industry, and four of the largest of Germany's steel works; and in 1924 rationalism reduced the number of motor manufacturing firms in Britain from eighty to thirty. The system has other merits. It has led to the introduction of improved methods of manufacture and the prosecution of active research campaigns, all of which have made their contribution to the well-being both of the individual and of industry as a whole.

Rationalism, however, has its defects as well as its merits. Mr. Andre Siegfried, in his recent book, "America Comes of Age," admits that standardization and the use of the machine are the principal factors in a prosperity which places actual luxury within the reach of the average wage-earner; but that everyday luxury, in his opinion, is obtained "at a tragic price," no less than the transformation of millions of workmen into automatons. "Craftsmanship and artisanship—the expression of a man's personality in his work—are incompatible," he avers, "with the standardized mass-producing factory; but with craftsmanship and artisanship are disappearing certain conceptions of mankind which older civilizations consider the very basis of civilization." Nevertheless it would appear that however much the passing generation may lament the disappearance of industrial individualism, its sighs will pass unnoticed in a land where—thanks to its opposite, standardization—wages mount higher and ever higher, and the builder's laborer parks his car while he lays his daily tale of bricks.

Mr. Henry Ford, perhaps the world's greatest mass producer, comments dolefully on the men who spend the whole of their working lives in the performance of one mechanical action, such as tightening up the same screw in the same place, and who "are often satisfied with this material existence without responsibilities, and do not want promotion," and adds further, that where American industry fails is in trades which need constant individual initiative, where the aim is variety of models, not the standardization of a few types or patterns.

The creative urge is the strongest and most vital impulse in every human being. The word "creative" is of infinitely wider application than that usually given to it, including every thought, movement, word and action which is not destructive. In fact, "creation" and "work" should, wherever practicable, be synonymous terms, for work which is not creative—on however low a plane—often does not deserve the name of "work" at all. No work can be creative unless love goes to the doing of it. The craze for levelling up and standardization runs through modern life like a thread of poison through a healing balm. Rationalism, in its ultimate analysis, means the specializing of labor until every atom of individuality is drained out of it, and man's greatest gift—the creative—is left to wither and die.

## ROSS BAY CEMETERY

Complaints arise from time to time about a certain neglect which attends whatever care is bestowed on the maintenance of Ross Bay Cemetery. Visitors to the city who drive round the waterfront frequently note this neglect. Some of the plots are very well tended and some of the churches which own land display particular care in the upkeep of its attractiveness. The cemetery as a whole, however, needs supervision, and this should be a matter for municipal attention. No doubt some co-operative arrangement could be reached between the churches and the municipality whereby the general appearance of the cemetery could be much improved. It is a place in the public eye and very much in the eye of our visitors. It should be made a beauty spot in every sense and cared for always, with the grass kept well cut, the trees and shrubs and walks constantly tended and a liberal supply of water used throughout the Summer months. Its maintenance should be a matter of civic pride, but as it stands there is a good deal of attention that is lacking.

---

Lord Balfour admits he is a great lover of idleness, but he is certain that any policy of enforced idleness would not be good for the body politic. He says: "I am sure if you were to segregate a hundred people into two halves and say to one half: 'You shall work steadily eight hours a day from month to month and year to year,' and to the other half: 'You shall never do anything,' those who were condemned to do nothing would certainly commit suicide before the experiment had lasted very long."

---

In New South Wales, the most prominent of the Communists, who, needless to say, has never worked for his living, and yet who professes to have no private means, is now in poverty. He has been rejected by the Soviet because he has not fulfilled its expectations.

## *The Weather*

Meteorological Office, Victoria, B.C., at 8 p.m., June 15, 1927

TEMPERATURES

| | Min. | Max. |
|---|---|---|
| Victoria | 50 | 61 |
| Vancouver | 50 | 74 |
| Kamloops | 54 | 80 |
| Barkerville | 34 | 60 |
| Prince Rupert | 44 | 62 |
| Estevan | 50 | 68 |
| Atlin | 38 | 56 |
| Dawson, Y.T. | 48 | 70 |
| Portland, Ore. | 54 | 76 |
| San Francisco, Cal. | 54 | 72 |
| Seattle | 52 | 70 |
| Spokane | 50 | 76 |
| Penticton | 48 | 80 |
| Vernon | 52 | 76 |
| Grand Forks | 47 | 79 |
| Nelson | 47 | 74 |
| Cranbrook | 40 | 74 |
| Calgary | 48 | 68 |
| Edmonton | 44 | 70 |
| Swift Current | 48 | 64 |
| Prince Albert | 48 | 74 |
| Qu'Appelle | 52 | 76 |
| Winnipeg | 48 | 76 |

FORECASTS

Victoria and Vicinity—Light to moderate winds; generally fair and not much change in temperature.

Vancouver and Vicinity—Light to moderate winds, generally fair and warm.

WEDNESDAY

| | |
|---|---|
| Maximum | 61 |
| Minimum | 49 |
| Average | 55 |
| Minimum on the grass | 45 |

Bright sunshine, 12 hours, 6 minutes.

General state of the weather, fair.

5 P.M. WEATHER REPORTS

Victoria—Barometer, 29.94; wind, S.W., 8 miles, fair.

Vancouver—Barometer, 29.90; wind, S.E., 4 miles; fair.

Kamloops—Barometer, 29.80; wind, E., 4 miles; cloudy.

Barkerville—Barometer, 29.80; wind, S.W., 10 miles; fair.

Prince Rupert—Barometer, 29.92; calm; cloudy.

Estevan—Barometer, 30.00; wind, S.E., 4 miles; cloudy.

Tatoosh—Barometer, 29.99; wind, S.W., 4 miles; cloudy.

Portland, Ore.—Barometer, 29.96; wind, N.W., 6 miles, clear.

Seattle—Barometer, 29.92; wind, W., 4 miles; clear.

San Francisco—Barometer, 29.78; wind, W., 10 miles, clear.

## *Note and Comment*

By R. B. D.

We suppose every happy and carefree boy and girl in the world today is just like the happy and carefree boys and girls of long ago. When you are very young and all the world seems gay the days seem to be almost interminable in length and time stretches into eternity. But sooner or later you are confronted with the most solemn fact of life. Either you are brought face to face with death or someone tells you that all men and women, even all little boys and girls, are mortal. Of course everybody remembers the shock produced upon the sensitive mental system by that first intimation that, instead of being immortal, "all must die." We believe in some cases the effect was something like the pronouncement of a sentence of immediate death.

* * *

But when one is young and all the world seems gay the terrible shock of an awakened consciousness of mortality soon passes. The fields are green, the flowers are in bloom, the birds are singing overhead and in the trees, children are laughing and playing, the world is a very attractive place after all, and the end of the journey through it is a long, long way off, so far as we are concerned. There are multitudes of elderly people still living and enjoying themselves, too, and their turn must come before ours. That is the comforting and reassuring philosophy of the very young, and the world would be a dismal place indeed but for it.

* * *

But there are other shocks in store for even the very young as they joyously bound along the path of life towards the end of the road. Death does not always respect the order of precedence. He sometimes passes by elderly people and takes young people by the hand. Those who have lived very long in the land will remember instances in which young companions, even brothers and sisters, have been called long before their allotted time. When such things happen you realize, as everybody must realize, that the sentence is merely suspended and may be executed at any time.

* * *

And people of mature years are not in the slightest degree different from people of immature years. They know that they are merely here on probation, but the date of the execution of the sentence is indefinite, and they proceed with the active business of life comforted with the philosophical reflection that while life remains there is work for them to do, and their duty is to do it, not to waste precious time in fruitless brooding upon matters that are beyond their comprehension or control.

* * *

According to medical authorities of high repute, the days of the years of the Premier of British Columbia are numbered. For that matter, the days of the years of any individual who has passed the allotted Biblical span are numbered. The end may be a little way off; it cannot be afar off. The Premier doubtless is conscious of the fact that he is mortal and cannot go on forever doing the work which he believes has been given him to do; but he refuses to bow his head to the judgment of the medical authorities of high repute. Mr. Oliver feels just as he felt three score years ago when all the world seemed gay and the end of the road stretched away into the region of invisibility. He is not going to retire and waste precious time twiddling his thumbs and brooding over the remorseless decrees of fate. There are some things for him to do that he thinks he can do better than any of his colleagues in the Government or any persons not in the Government.

* * *

There is the problem of the P.G.E., which is said to have assumed a new and more promising aspect. He wants to take an active part in the solution of that acute problem. A Royal Commission on Better Terms for British Columbia is going to sit during the present Summer. He says he will argue that case for the enlightenment of the understanding of the Commissioners and for the benefit of the Province. He has made a demand on the Dominion for the return to the Province of the Peace River block of land which once was considered of no real value and now is believed to be of great potential value. He will attend the Interprovincial Conference to be held in the East and support that demand before the representatives of the Dominion and the other Provinces.

* * *

We sincerely trust that Hon. John Oliver's knowledge of his own physical capacity is more accurate than the high medical authority's estimate of his physical capacity. In any case, is it not just like the indomitable Premier to refuse to acknowledge that there is any force superior in strength to his own strong will and stern determination, attributes which have enabled him in the face of tremendous obstacles to achieve success in private life and to attain an enviable position in public life. Mr. Oliver's political opponents will join with his political supporters in hoping that he may be enabled not only to finish his work, but to live to serenely contemplate the results of that work long after it is finished.

---

Willie—"Can I have a ride on a donkey, mother?"

"No, darling! Father says not."

Willie (tearfully)—"Why can't I have a ride on a donkey, mother?"

Mother—"Oh, for goodness sake, Henry, give him a ride on your back to keep him quiet."

# MR. PINNEO TAKES OPTIMISTIC VIEW

### LATE INDUSTRIAL ADVISER GIVES REASONS FOR EXPECTING PORT DEVELOPMENT

**Victoria, in His Opinion, Occupies a Position That Should Attract Business**

In his final report to the City Council before he vacated his office, Mr. Roger Pinneo, who for some months acted in the capacity of industrial adviser to the city, made clear his conviction that the port of Victoria had the greatest possibilities for development. After going into matters connected with the port's outlook, Mr. Pinneo said:

"In conclusion, I want to say that from changes being brought about in the Dominion, that a new industrial and commercial enterprise is being created in the West centring around western British Columbia, wherein the cities of Vancouver, Victoria, New Westminster and other smaller municipalities are located, and the general trend of development will to my mind be in that direction in the future. Therefore it behooves the municipalities interested to do everything possible to bring their industrial value to the front, knowing full well, however, that the location of any industrial manufacturing plant must be determined by an analysis of all conditions intimate to that particular enterprise and in this connection some time ago I took up with the secretary of the Chamber of Commerce, suggesting that they initiate a plan with their industrial committee or a special committee, to make a complete survey of the production, consumption and requirements of different articles that might be manufactured and marketed to advantage in this district. Other localities, I understand, are making such a survey, and no doubt the Manufacturers' Association of Canada could be of great assistance in securing this information for you.

"I cannot leave this office, however, without impressing upon you the importance of maintaining a clearing house or an office where all these matters can be considered, investigated and co-ordinated and I would strongly recommend that you secure the services of someone suitable to carry on the work that has just fairly begun and by strict co-operation between the Chamber of Commerce directors and the City Council I feel sure that great results will be obtained."

**MAKES SURVEY**

Mr. Pinneo recalls in the report his first connection with the idea of carrying on his mission here which he attributes to Mr. C. P. W. Schwengers. In this connection he says:

"About the first suggestion made was by C. P. W. Schwengers, president of the Chamber of Commerce, to make a survey of conditions on the West Coast with the view of ascertaining as to business conditions, development and whether some of the business being done on the West Coast of the Island with other cities could not be diverted to Victoria, also to improve conditions and provide facilities for taking care of some of the products of the Island. This trip was made and a report of conditions at the different points was made to the Industrial Committee, a copy of which report is attached, which shows that there was great activity on the West Coast in producing pilchard oil to the extent of 2,000,000 gallons and over 10,000 tons of fish meal. All of this oil for 1926 was either delivered to Vancouver or Seattle where facilities are provided for its storage. After making this survey, I had an opportunity of talking with Sir Henry Thornton, of the Canadian National Railways and after telling him about this business he was very enthusiastic regarding its development. With this information the Chamber of Commerce conceived the idea of requesting the Canadian National Railways to provide storage pilchard oil tanks on Ogden Point, which tanks, I understand, are to be erected within a very short time, in order to take care of a portion of this season's output.

"This proposition has been under consideration since early last Fall and after conferring with promoters and financiers who visited our city, it was decided that certain things would have to be done by the city in order to show our confidence in the proposition and get capital interested. After ascertaining as near as we could what we thought might be the proper thing, the city drew up a tentative arrangement which was taken East by Mayor Pendray and after conferring with different people who were considered interested, a tentative arrangement was made with a Montreal firm, but after they had further considered the proposition they did not think it advisable to go ahead on the basis agreed upon so this arrangement was cancelled and negotiations entered into with other parties who are now here on the ground ready to consummate a deal, and while they are apparently satisfied with their tentative arrangement yet there appears to be a number of legal technicalities which have to be threshed out before a final agreement can be made that will be legal and acceptable to the people when they come to vote. There has been so much detail to this proposition, so many differences and so much correspondence, that it is impossible in a short recapitulation to give you full details but our files are complete so far as correspondence and arrangements are concerned. In this survey there is considerable statistical information and other arguments to support our claim for a plant at this point.

**PORT ADVANTAGES**

Dealing with the advantages of this port his report says:

"This being an open port all the year, ships can enter and depart, and all commodities can be forwarded each month during the entire year. This is a contrast with some of the principal Eastern Canadian ports which are closed by Winter conditions for five or six months during the year."

"Victoria's advantage of a short rail haul from the three Western Provinces to the Pacific Coast should be counted as one of the elements in its favor; for all commodities, including produce, cold storage commodities and other iced car shipments, can be delivered from these provinces to Victoria in three to four days, compared with an average of nine to ten days to the Atlantic seaboard.

"On account of the distance between the three Western Provinces and the eastern outlets, the much higher rail cost and deterioration on perishables on this, although the latter are placed in cold storage at once on arrival at eastern terminals, the quality has become impaired and ultimately reach the consumer in an inferior condition; but such tonnage shipped to the Pacific Coast can reach the market in a better condition."

## Letters to the Editor

No letter to the editor will be inserted except over the proper signature and address of the writer. This rule admits of no exceptions.

**NANAIMO TO PARKSVILLE**

Sir,—I have made careful inquiries and find that the maximum delay due to oiling of the road from here to Nanaimo is ten minutes and by the time you receive this letter the work will have reached so far that detours—if preferred—are available.

WILLIAM J. WORDMAN.

The Island Hall, Parksville, B.C., June 15, 1927.

**SAANICH TAXES**

Sir,—I have been asked by several of the members of the Saanich Council to correct a report appearing in your paper of Wednesday morning, June 15, regarding the Council meeting of Tuesday night. Your reporter states that Councillor McWilliam, Councillor Graham and Reeve Crouch voted for a tax of ten per cent on improvements, while Councillors Vantreight, Oldfield, Hagan, Borden and Milne held out for a tax of fifteen per cent. This is incorrect and rather misleading.

It had been practically unanimously agreed upon to tax improvements and the rural Councillors wished to have at least a tax of twenty-five per cent placed upon improvements, while the urban Councillors wished for a ten per cent tax and it looked like a deadlock occurring if it came to a vote, but in a splendid spirit of give and take on both sides, they decided to sink their differences and meet one another. A motion was carried, with only one dissenting vote, placing a tax on improvements at fifteen per cent—this was the only motion put during the whole of the evening. No motion or vote was taken on the ten per cent tax or any other percentage, save and except the fifteen per cent motion, which carried.

WILLIAM CROUCH, Reeve.

Royal Oak, B.C., June 15, 1927.

# ADDS INTEREST TO BOOK EXHIBIT

**French-Canadian Volumes for American Library Association Convention at Toronto**

MONTREAL, June 15.—An exhibit of French-Canadian books at the convention of the American Library Association at Toronto from June 20 to 26 is being organized by Louis Carrier, Montreal publisher, under the patronage of the Hon. Athanase David, Provincial Secretary, and with the co-operation of the Provincial Secretary's Department, and of Aegidius Fauteux, librarian of the Gentlemen of Saint-Sulpice.

Once every twenty-five years or so the American Library Association, which is composed of librarians and library assistants from all sections of North America, elects a Canadian as president and holds its annual convention in the Canadian city where is situated the president's library. This year the president is Dr. George H. Locke, librarian of the Toronto Public Library.

**CURRENT BOOKS**

At the Toronto convention there will be, as usual, an exposition of representative current books published in the English language. Some months ago Mr. Carrier suggested to Dr. Locke the appropriateness of an exhibit of French-Canadian books on the occasion of a librarians' convention in Canada. The suggestion was received with cordiality and arrangements lately completed with Carl Milani, of Chicago, secretary of the association, have made possible the inclusion of such an exhibit in the convention exposition. The co-operation of the Provincial Government and of Mr. Fauteux permits effective organization of the undertaking.

Copies of current books will be secured from authors and publishers and the aggregate supplemented by loans from the collection of the Provincial Secretary's Department and from institutional libraries. Books to be exhibited will be carefully chosen with the aim to represent, as far as possible, the best current French-Canadian intellectual endeavor, literary production, and good book manufecture. A concise annotated catalogue of books exhibited with a short review of current French-Canadian literature will be printed and distributed.

**MAY EXCITE INTEREST**

The activity and extent of the French-Canadian literary world is hardly realized outside French Canada. It is hoped that a carefully chosen collection of books may serve to create an interest in French-Canadian literature amongst the more than six hundred librarians expected to attend the Toronto convention. This interest in the Province of Quebec will probably be further enhanced by an evening devoted to French-Canadian chansons and folklore somewhat similar to the concerts of the folksong festival recently organized in Quebec by J. Murray Gibbon and C. Marius Barbeau.

Among papers to be read at the Toronto convention are papers by Dr. G. R. Lomer, librarian of McGill University; by Aegidius Fauteux, on "Early Canadian Printed Books," and by George Iles, of Montreal and New York.

It is planned to hold the exposition of books in one of the buildings of the University of Toronto, where the sessions of the convention will be held. French-Canadian books for exhibit should be sent to the Library of Saint Sulpice, 1700 St. Denis Street, and marked "For Toronto Exposition."

## FIFTY YEARS AGO TODAY

(From The Daily British Colonist, June 16, 1877)

Salmon Fishing—Fishermen and others note with surprise the smallness of the salmon run in the waters surrounding the Island. The boats go out daily, but scarcely ever return with a salmon. Halibut, on the other hand, is plentiful and cheap. It is predicted that the salmon catch on the Fraser will be light during the present Summer, which will be a great disappointment to the cannery companies.

The Mining Engineer—Mr. Harper, the Government mining engineer, had an interview with the Ministry yesterday. We understand that he will shortly proceed to Cariboo to examine the quartz ledges; and that en route to the Upper Country he will visit the copper seams at Howe Sound.

For the Mainland—The steamer Enterprise left at 4.30 a.m. yesterday for the Mainland with the mails and the following passengers: Mrs. Bright and the family, Mrs. Morrison, Miss McInnes, Rev. Wm. Pollard, Mr. and Mrs. Moore, and Messrs. Seymour, Barnard, Martie, Robson, Challoner, Pinlayson, Col. Lane and several others.


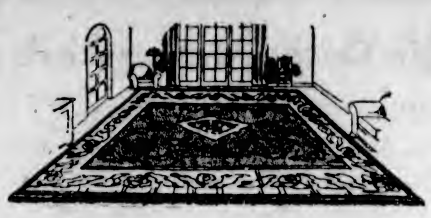

Newly Imported

**Tientsin Rugs**

You will be in love with these Oriental rugs the moment you see them. Their deep soft velvety pile and ornamentation of Oriental flowers and characters make a charming effect in any room. Colors include new variations of the popular blues, greys and fawn. All sizes from 4 x 7 to 9 x 12, at genuinely reasonable prices.

**WEILER'S**

Complete House Furnishers

Government Street — Established 1862


## A FOOL

When you are feeling scornful with unrest
And in the mood to make of me a tool
To carve expression, for some bitter jest,
I pray, be merciful to me, a fool.

Although I meet a sneer with smiling face
And act as though I'd kneit at Folly's Stool,
My faith is shaken when a stinging barb you place,
I crave, be merciful to me, a fool.

Yet finding you in softer mood I urged
That you accept my heart and deign to rule,
You turned away with careless laugh that scourged,
I plead, be merciful to me, a fool.

At times I wonder when you cause me pain,
Should I be wise to go when you are cruel,
Or wait until in scorn you once again
Repulse me—not again would I ask mercy—I, a fool.

—G. F. Wayman.

## The Rhyming Optimist

By Aline Michaelis

**EVERY DAY**

Some are vexed by all life's dullness, finding nothing fine or rare; restless ersatures, worn and jaded by the sameness everywhere; to their thoughts the passing hours are a weary, creeping crew bringing naught of joy or brightness, nothing lovely, nothing new. Others, wiser, glimpse bright wonders ever waiting on their way, find in life a fresh adventure budding with each dawning day, ever something sweet and stirring in the happy moments' flight, till the hours fleetly journey, brimmed with bliss and filled with light. Blest, indeed, are those who live it with a gallant heart and gay, seeking ever for the gladness that lies waiting on their way, gaining still in strength and courage with the barriers they climb, every day a new adventure on the trackless shores of time!

---

From a provincial paper: "Mr. Johnson spoke for ten minutes, but was unfortunately inedible." Otherwise, it might have been possible to make him eat his words.


**BALKITE**

RADIO POWER UNITS

Make your Radio run direct from the electric light socket.

Operating Costs Are Less

Sold On Terms

**KENT'S**

RADIOS PHONOGRAPHS

641 YATES ST

PHONE 3449

To Duncan Daily

**Malahat Freight Service**

Special Rates on Campers' Goods to Shawnigan Lake

806 Yates St. — Phones 569-7192R3

**I-ON-A-CO**

All Over — AUTHORIZED I-ON-A-CO CLINIC — Two Nations

WE HAVE a new and attractive offer to make to those who suffer—those who have so far hesitated to come and find out, by actual demonstration, the health-giving properties of the I-ON-A-CO Magnetic Belt.

AN INTERESTING TEST OFFER

Our special offer is one that will find ready acceptance by every sufferer. Come in today and ask us about it

**I-ON-A-CO Offices**

**1113 Government Street**

Office Hours: 9 a.m. to 6 p.m., Week Days Only

Telephone 2362 — H. A. GOWARD, Sales Manager

Wilshires I-ON-A-CO

ESTABLISHED 1885

**MAYNARD**

**Selling Mutrie & Son's Shoe Stock**

*Shoes Below Cost*

WHERE MOST PEOPLE TRADE

**Local Red Cross Drive All This Week**

Contribute Generously

Head Office.....317 Belmont Bldg.
Drive Headquarters.....615 View Street

**Painful Feet**

Are a drag on your health and efficiency. You cannot feel right, do your work right or walk right if your feet pain you. Your feet are just as important as your eyes or teeth. FLAT FOOT, SWOLLEN ANKLES, ARCH STRAIN, PAINFUL HEEL, SWOLLEN JOINTS, Etc., drain your vitality. We have made hundreds in Victoria walk better and enjoy better health. Decide today to get relief now.

FREE CONSULTATION

**B. C. FOOT HOSPITAL**

745 Yates St. Stobart Bldg. Phone 597

BETTER PRINTING INCREASES THE PRESTIGE OF YOUR HOUSE

THE ART OF
"STANDING OUT"

Letterheads, Billheads, Statements, Labels, Circular Letters—All should be distinctive. Each has an important purpose to accomplish.

Printing or Lithographing that creates a good impression—that "stands out"—must necessarily be the choice of conservative buyers.

The Colonist Commercial Printing Department—with its complete equipment for Printing, Lithographing or Embossing, and its splendid record of fine work accomplished—offers a service unexcelled.

PRINTING LITHOGRAPHING
BOOKBINDING
ENGRAVED AND EMBOSSED STATIONERY

THE COLONIST

Commercial Printing Departments

1211 Broad Street Phone 197

B.C. FUNERAL COMPANY (HAYWARD'S) LIMITED
734 BROUGHTON ST
TELEPHONE 2235
ESTD. 1867

FUNERAL NOTICE

An emergent communication of United Service Lodge, No. 24, A.F. & A.M., will be held at the Masonic Temple, Esquimalt, on Friday, June 17, 1927, at the hour of 1.45 p.m., for the purpose of attending the funeral of our late Worshipful Brother, Hugh Campbell, P.M., which will take place at the B.C. Funeral Parlors at 2.30 p.m. Interment at Ross Bay Cemetery. Members of other lodges and visiting brethren in good standing are invited to attend.

By order of the Worshipful Master.

W. G. M. ROLSTON,
Secretary.

The Kitchen Range Works All the Summer—Try a Ton of

**Nanaimo-Wellington**

Washed Nut Coal at $10.50
Quick Heat With Least Attention

**Victoria Fuel Co., Ltd.**

1203 Broad St. Phone 1377

Lady (to loafer who has asked for money)—You'll spend it, I suppose, instead of giving it to your wife?

Loafer—I ain't got a wife, lady. I'm earning me own living.

Car Salesman—And what kind of a horn would you like, sir? Do you care for a good loud blast?

Haughty Customer—No; I want something that just sneers.

FUNERAL NOTICE

A meeting of St. Andrews Lodge, No. 49, A.F. & A.M., will be held in the Masonic Temple, Pleasant Street, on Thursday, June 16, at 1.45 p.m., for the purpose of attending the funeral of the late Bro. Hugh Spence, of Superior Lodge, No. 338, Superior, Wisconsin. Members of city lodges and sojourning brethren in good standing are requested to attend.

By order of the Worshipful Master

M. J. LITTLE, P.M.,
Secretary.

# MAGISTRATE RULES SPOSITOS GUILTY

**Angelo Sposito Is Fined $500 and Marion Sposito $300 for Keeping Liquor for Sale Here**

Convictions were recorded in the City Police Court yesterday afternoon against Angelo and Marion Sposito, on charges of keeping liquor for sale at their residence, 419 Belleville Street, on May 31. Magistrate George Jay imposed a fine of $500, or four months' imprisonment with hard labor in default of payment upon Sposito, and a penalty of $300, or three months with hard labor on Marion Sposito.

After hearing the testimony offered by five witnesses for the prosecution, and three on behalf of the defence, His Honor ruled that the two accused were guilty of the count, and must be convicted.

His Honor declared that the minimum penalty for unlawfully keeping liquor for sale was a fine of $300, or three months' imprisonment in default of payment. He held that the case of Angelo Sposito, who had been convicted in the Police Court last October on a charge of selling liquor, was not one for the imposition of the minimum penalty, and accordingly His Honor imposed a heavier sentence.

Mr. Stuart Henderson appeared as counsel for the defence, while City Prosecutor Claude L. Harrison conducted the prosecution.

Angelo Sposito will be arraigned in court again on Saturday morning, when he will face a charge of cashing a forged cheque.

Between 5,000 and 6,000 deer are slain annually in the Scottish Highlands

# ROSE SHOW SET FOR NEXT WEEK

**OAK BAY ORGANIZATION ARRANGES FOR EXHIBITS AT CRYSTAL GARDEN**

**List of Competitions That Will Be Open to Flower Growers in the City and Elsewhere**

The Oak Bay Rose Society, which is doing so much to attract attention to the cultivation of the queen of flowers, not only in Oak Bay but in the whole city and district, will hold its annual show in the banquet room of the Crystal Garden on Saturday, June 25. This event, which will be the fourth annual one of the society, always attracts a large attendance, and the approaching one will in all probability be no exception to the rule.

It is being held under the distinguished patronage of the Lieutenant-Governor Hon. R. Randolph Bruce, with Miss Mackenzie as patroness, while Lady Barnard, Mrs. R. P. Butchart, Mrs. H. R. Beaven and Mrs. W. C. Nichol are acting as vice-patronesses.

The show will open at 2 o'clock in the afternoon and the exhibits are all to be left in place until 9 o'clock in the evening.

The list of competitions will be as follows:

Intercity Competition: Seattle, Victoria, Vancouver—Twenty-four blooms, exhibition roses, distinct varieties. Grown in open by amateurs, and judged under National Rose Society rules.

FOR NURSERYMEN

Representative group of roses, to be exhibited in vases on staging.

Bowl of cut roses, arranged with foliage only. Plants must be grown in field only.

Basket of roses, not less than eighteen blooms. May be grown under glass.

FOR AMATEURS

(Not limited to members of the society. Non-members to pay entrance fee.)

Exhibition roses, twelve blooms, distinct varieties.

Exhibition roses, six blooms, distinct varieties.

Garden or decorative roses, twelve blooms, distinct varieties.

Garden or decorative roses, six blooms distinct varieties.

Best selection of buttonhole roses, six blooms, distinct varieties.

Six blooms of new roses, placed in commerce and distributed since January 1, 1921.

(Above six classes to be shown in show boxes provided.)

Six vases of decorative roses, distinct varieties, not more than two stems to each vase. (Small buds may be left on stems.)

Three vases of decorative roses, distinct varieties, not more than two stems to each vase. (Small buds may be left on stems.)

One vase single roses, twelve stems, one or more varieties. (Small buds may be left on stems.)

One vase single roses, six stems, one or more varieties. (Small buds may be left on stems.)

One vase single roses, three stems, one or more varieties. (Small buds may be left on stems.)

Bowl of cut roses, arranged with rose foliage only. Grown by exhibitor in open. (Small buds may be left on stems.)

Basket of roses, not less than twelve stems, of one or more varieties, shown with rose foliage only.

Three white or cream roses, in vases, one or more varieties.

Three yellow roses, in vases, one or more varieties.

Three pink roses, in vases, one or more varieties.

Three red roses, in vases, one or more varieties.

Three roses of any other color than specified in preceding four classes, one or more varieties.

Champion rose in show. Exhibitors are invited to enter in this class so that all the really first-class blooms may be exhibited together. The judge, however, may select the premier bloom from any exhibit in any part of the show.

Decorative dining table (table 6 ft. x 5 ft.), roses and rose foliage only. White tablecloth only to be used, this to be supplied by exhibitor.

Decorated dining table (table 6 ft. x 5 ft.), any kind of flowers and foliage and other decorations permitted.

The officers of the society are as follows: President, Mr. R. H. Beaven; committee, His Honor Judge Lampman, Dr. W. P. Walker, Mr. J. V. Scrivener, Mr. C. J. Prior, Mr. J. Fyfe Smith and Mr. C. C. Tunnard; honorary secretary, Mr. David Reid, St. David Street, Oak Bay; honorary treasurer, Mr. E. Stonham.

The judging of the flowers will be done by Mr. J. Fyfe Smith.

## *Obituary*

BRENEN—Funeral service was held at the Thomson Funeral Home, 1625 Quadra Street, yesterday afternoon for Mrs. Hannah Margaret Brenen, who died at the family residence, 815 Craigflower Road, Monday morning. Rev. W. M. Scott conducted the service. Mrs. S. M. Morton sang a solo, "Face to Face" (Johnson). Mr. Lawton Partington presiding at the organ. Messrs. D. M. McAuley, W. J. Bowen, J. J. Kelly and Leslie Lord acted as pallbearers. Burial took place in the family plot at Ross Bay Cemetery.

SPENCE—The funeral of Hugh C. Spence will take place this afternoon. Funeral service will be held at the Thomson Funeral Home, 1625 Quadra Street, at 2.30 o'clock, when Rev. F. A. P. Chadwick, M.A., will officiate, and the remains will be laid to rest in the Royal Oak Burial Park. The funeral will be under the auspices of St. Andrew's Lodge, No. 49, A.F. and A.M.

CAMPBELL—The body of Hugh Campbell is at Hayward's B.C. Funeral Chapel, from where the funeral will take place on Friday afternoon at 2:30 o'clock. Rev. Dr. J. Campbell will conduct the service. Interment will be made in Ross Bay Cemetery. United Service Lodge, No. 24, A.F. and A.M., will officiate at the graveside.

EINERT—The body of Henry Einert, who died at his residence, 1924 Store Street, is at the Thomson Funeral Home, 1625 Quadra Street, pending funeral arrangements, which will be announced later.

Clear Your Skin With Cuticura
Soap to Cleanse
Ointment to Heal
Absolutely Nothing Better

# *West Attracts Canadian Manufacturers*

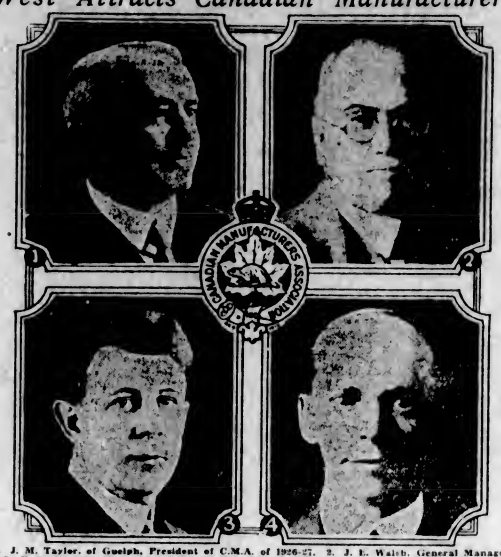

1. J. M. Taylor, of Guelph, President of C.M.A. of 1926-27. 2. J. E. Walsh, General Manager. 3. T. N. Clayton, Chairman of Prairie Division. 4. W. Innes, Chairman Calgary Branch.

ENTHUSIASM displayed over the optimistic outlook for the West as a manufacturing region, was an outstanding feature of the annual general meeting of the Canadian Manufacturers' Association held in Calgary at the Canadian Pacific Hotel Palliser, June 2 to 5. The association, being the most powerful organization of its kind in Canada, held as in past years, the attention of the commercial interests of the entire Dominion during their session in the West.

The convention was noteworthy this year that it was the first time for the association to meet in the Province of Alberta. Much significance is placed upon this fact, it being considered an indication of the importance of the Prairie Provinces from a commercial standpoint alone, and a recognition on the part of Canadian manufacturers of the progress of the West.

A large number of members again displayed their interest in the scenic wonders of the Canadian Rockies, for a large party made a post-convention journey westward from Calgary visiting Banff, Lake Louise and other famous resorts in the Rockies.

The above officers, who guided the association throughout the year, were largely responsible for the complete success of the annual gathering.

# VICTORIA IDEAL FOR THE MOVIES

Publicity Bureau Sends List of Features to California Studios Pointing Out the Advantages of the City

## *MANY INQUIRIES RECEIVED LOCALLY*

Leading California moving picture studios have been supplied with full information by officials of the Victoria and Island Publicity Bureau regarding the proposed establishment of a film colony here.

During the past twelve months the Bureau has been in receipt of many direct and indirect inquiries of the possibility of filming scenes upon the Island.

The principal advantages of Vancouver Island as a location for a film industry are set forth in the following list issued by the Bureau and sent to inquiries on the subject.

1. Victoria has had 2,187 hours of bright sunshine per annum for a period of ten years, the second highest in Canada, and one of the highest records on the continent.

2. Very small precipitation, only 27 inches per annum; one of the lowest records on the continent.

3. Equitable temperature, average in Summer 61 degrees, in Winter 42 degrees, allowing acting and other work to be carried on practically every day in the year.

Proximity to Hollywood, thus allowing material, special costumes and scientific apparatus to be brought to Victoria in a few hours. This would be a big point with the industry in its infancy.

5. Extraordinary variety of scenery within 200 miles of Victoria and all connected to the city by good motor roads.

(a) Seascapes.
(b) Ocean beaches, wild and tamed.
(c) River scenes, placid and turbulent.
(d) Cataracts.
(e) Mountain lakes.
(f) Forest scenes.
(g) Snow-capped mountains.
(h) Old World winding roads (Cowichan Valley).
(i) Old World farm scenes and modern farm scenes.
(j) Logging camps, booms, lumber mills, shipping scenes.
(k) Stately homes and country estates.
(l) Tree-covered islands.
(m) Canyons.
(n) Glaciers.
(o) Modern city streets and scenes.

6. National types: Canadian, English, Scotch, Irish, American, Indians, Chinese, Japanese, Negroes.

7. Excellent shipping point; eastward, all of Canada, the United Kingdom; westward, New Zealand, Australia and the Orient.

## *COURT OF APPEAL IN SESSION HERE*

Interior Oil Co., Ltd., vs. Brockway: This is an appeal from the verdict of a jury in a County Court action on a promissory notes for $500 alleged to have been given by the defendant in the purchase of shares in the plaintiff company, an Alberta concern with Dominion incorporation. The note was given to two salesmen, and by them endorsed to the company as security of payment for advances made by the company to the salesmen for drilling operations in connection with the company.

The defence was that the note was a forgery, and that in any event the defendant, if he signed any document, it was as he understood an option to purchase shares in the company, and also that the option or document signed was obtained on misrepresentations.

The verdict of the jury was in unusual terms, namely: "We, . . . find that there was not sufficient evidence, and therefore give a verdict for the defendant."

On this a judgment was entered dismissing the claim of the plaintiff company, which appealed, and the appeal was argued yesterday, when the court allowed the appeal with costs and directed a new trial.

Mr. D. S. Tait for appellant, and Mr. R. D. Harvey for respondent.

Rex vs. Yick Shing: The accused was convicted in the magistrate's court for having concealed on his premises on Hornby Island a mash suitable for the manufacture of spirits. He was sentenced to six months' imprisonment. From this he appealed to the County Judge, who dismissed the appeal, and affirmed the conviction. Now he appeals to the Court of Appeal, and the case was opened yesterday afternoon.

Mr. Morton, for the Crown, took the preliminary objection that the accused, having appealed to the County Judge from the magistrate's decision, had thereby exhausted his remedies and he was barred from going further. If the offence was an indictable one then there is an appeal under section 1013 of the Criminal Code; if the offence charged is not an indictable one, then there is no appeal.

The Court stood the case over this morning to give counsel an opportunity to produce authorities on the point.

Mr. Lowe appears for the accused (appellant).

Fashion Has a Decided Fancy for These

**White Knitted Coats**

WHITE, because it harmonizes with every Summer frock—a knitted coat, because the vogue of knitted apparel has never been so pronounced.

See these smart new white coats here today—take the time to also inspect the many exclusive knitted coats in delightful colors which we have imported direct from England. Price

**$12.50**

728-730 Yates Street — Scurrah's LIMITED — Phone 3983

**A Cook Stove for Camp**

The best stove for Summer camp is made of cast iron. It withstands rust, which is unavoidable when a range stands in a damp, unused house. See the Victoria-made cast iron stoves here.

**ALBION STOVE WORKS, LTD.**

2101 Government Street (Cor. Pembroke) Phone 91

## *Indian Merchants in Control of Distribution*

A great part of the retail distribution of East Africa is in the hands of small Indian merchants, and these are usually described as "the bazaar trade," writes Trade Commissioner G. R. Stevens, Capetown, in the forthcoming issue of the Commercial Intelligence Journal. To deal directly with the bazaar trade is at the present time the gravest possible speculation. The most advantageous means of doing business in East Africa is through European traders and their agency firms. The former have their home offices chiefly in London. They are valuable connections, but owing partly to the very precise nature of the native demand, traditional types and trade marks being insisted on, and partly to the centralization of buying in London, it is difficult for new firms to get into the market. Only a small proportion of East Africa's imports are placed through manufacturers' representatives on the spot.

**JOHNNIE WALKER**
*Born 1820 - Still going Strong*

SEE THE LABEL

on the bottle—the black label—and know that the contents are twelve years old. That guarantee and the name "Johnnie Walker" will satisfy you that the whisky is thoroughly matured and absolutely pure.

JOHN WALKER & SONS LIMITED
SCOTCH WHISKY DISTILLERS
KILMARNOCK, SCOTLAND

This advertisement is not published or displayed by the Liquor Control Board or by the Government of British Columbia

This advertisement is not published or displayed by the Liquor Control Board or by the Government of British Columbia.

**MAXWELL HOUSE COFFEE**

One-pound Tins, Special ..... 65¢

| | | | |
|---|---|---|---|
| Heinz Prepared Spaghetti, 2 tins for | 25c | Heinz Table Vinegar, per bottle | 24c |
| Finest Seedless Raisins, 2-lb. pkts. | 29c | Evaporated Apricots, reg. 45c lb. | 33c |
| Ensign Prunes, 2-lb. pkts., choice stock. Per pkt | 23c | Harmony Sardines, Norwegian, 2 tins | 25c |
| McCormick's Choice Assorted Biscuits, lb. | 35c | Cooket, the ideal shortening, per lb. | 18c |
| Whole or Half Shoulders Spring Lamb, lb. | 28c | Cooked Soused Pigs' Feet, 2 lbs. for | 35c |
| Lambs' Tongues, per lb. | 30c | Lambs' Heads (tongue in) each | 10c |
| Local Halibut, lb. | 25¢ | Point Grey Herrings, lb. | 10¢ |

**H. O. KIRKHAM & CO., LTD.**

612 Fort Street

Grocery Phones 178-179 — Delivery Dept. 5522 — Fruits 5523 — Butcher and Provisions 5521-5520 — Fish Dept. 5521



**TODAY'S SNAPS**

Here's Some Wonderful Values at Half Price and Less—for Men, Boys and Ladies

60 Pairs Men's Plain Toe Work Boots, sizes 6, 7, 8 ..... $2.45
100 Pairs Children's Canvas Sandals, a pair ..... 75¢
85 Pairs Ladies' White Canvas Shoes, leather soles, pair ..... 95¢
100 Pairs Men's Work Boots, 6, 7, 8 only. A pair ..... $2.99
60 Pairs Men's Brown Canvas Shoes, leather soles. Pr. ..... $1.89
42 Pairs Ladies' White Canvas Boots. A pair ..... 19¢
80 Pairs Ladies' Assorted Shoes, to $6.00. A pair ..... $1.50
100 Pairs Boys' Gristle Sole Running Shoes. A pair ..... $1.35

OPEN 9 TILL 6

**STEWART** THE SHOE MAN

1321 DOUGLAS STREET



Everything in **BEE SUPPLIES** At **SAVORY'S**

1421 Douglas Street — Phone 1924



**Special Prices This Week**

Milk-Fed Roasting Chickens, 40c per lb.
Milk-Fed Broilers, 35c per lb.

SEAVIEW POULTRY STALL

Public Market, or 422 Dallas Road — Phone 6960



**BUSY?** WE ARE Selling Firestone Tires on easy terms, and retreading balloon tires.

**TOM LUMSDEN** 835 Yates — Phone 6277


# SILVERADO MINE IS ON RAINIER TUNNEL

**Drilling on Body at Elevation of 1,700 Feet Has Now Commenced**

A crew of Boyles Bros. diamond drillers has started work in the "Rainier" tunnel on the Silverado. This tunnel lies at an elevation of 1,700 feet and is 117 feet below the "Canyon" prospect tunnel in which high-grade gold and silver ore occurs in a four-foot galena vein.

The face of the Rainier tunnel is now in 445 feet and a further distance will have to be driven to reach the downward extension of the Canyon showing and the shear zone which it intersects, after the diamond drilling has disclosed the extent of ground intervening.

Power for the drill is furnished by the International Electric Company, over a transmission line from their power plant at the foot of the mountain to the tunnel mouth, where a fifty-horsepower motor and compressor have been installed.

Hackney Woman—It is not necessary to be in love to get married; the main thing is to secure the man.

Major—I am a man of few words! The Other—I am also married!

# SEED GROWERS NAME DIRECTORS FOR YEAR

**Major Strange Is Again Made President—Meeting Place to Be Decided by Executive**

Major H. G. L. Strange, of Fenn, Alberta, will again preside over the business affairs of the Canadian Seed Growers' Association. He was re-elected president at the business meeting of the organization held yesterday morning. The directors selected for the year, in addition to Major Strange, are as follows: G. A. Robinson, British Columbia; R. R. Moore and E. K. Hampson, Ontario; R. D. Kirkham and Manley Champlin, Saskatchewan; R. B. Dickinson, Manitoba; R. Summerby, Quebec; Wiley Baird, Nova Scotia; D. H. Galbraith, Alberta; C. F. Bailey, New Brunswick.

A strong effort was made to have Winnipeg selected as the convention city for 1928. Mr. Sam Lascombe, of Birtle, Man., headed the campaign. The claims of Quebec City were advanced by Mr. L. P. Roy.

The question of the meeting place is left with the directors.

The progress in popularity of certified seed potatoes, bearing the certificate of the Dominion Government as to purity and freedom from disease, make unnecessary continuance of registration of seed potatoes by the Canadian Seed Growers' Association, according to a report presented by Professor T. G. Bunting, of McDonald College, at this morning's session of the convention.

The convention was informed that in 1926 the Dominion Government issued certificates upon the crop of over 10,000 acres of seed potatoes, of which over 1,000,000 bushels were exported to the United States. In view of this activity by the Dominion authorities, the convention decided to discontinue the regulations concerning registered seed potatoes.

## *Canada Sends Sulphite Pulp to Mussolini*

In the calendar year 1926 Italy imported 137,366 metric tons of sulphite pulp, of which Canada supplied 2,930 metric tons, writes Trade Commissioner Jean J. Guay, Milan, in the forthcoming issue of the Commercial Intelligence Journal. The imports from Canada, which prior to 1925 were nil, are entirely absorbed by the artificial silk industry. Canadian imports form nearly thirty per cent of the pulp used in this particular industry.


**Look at your SHOES**

A shoe unshined is like a face unshaved, teeth unbrushed, hair uncombed!

Nothing can make you look so seedy, as dull, dusty, unshined shoes. Why look shabby when in two minutes—with 2 IN 1 Shoe Polish—you can put on a shine you can see your face in?

*Every morning — Rise and Shine with*

**2 IN 1** The Home Shoe Polish All Colors At all Dealers **15c**

MADE IN CANADA


## *City & District*

**Hospital Meeting**—The annual meeting of the donors and subscribers to the Jubilee Hospital will be held on Friday, June 24, in the blue room at the hospital at 4 o'clock. The directors' annual report will be read, the financial statement dealt with and four new directors will be elected.

**British Mail**—In connection with mail addressed to Great Britain and Northern Ireland, the British Post Office has specially requested that all mail for London should be addressed with the district initial and number, thus: "London S.W. 8." Mail for other parts of the country should have the name of the country in the address to facilitate delivery.

**Songsters' Recital**—The Young People's Songster Brigade will give a concert in the Salvation Army Citadel, Broad Street, at 8 o'clock this evening. There will be vocal and instrumental selections and solos, recitations and a dialogue. No charge will be made for admission, and the parents and friends of the young folks are especially invited.

**Will Address Meetings**—Mrs. Gordon Wright, president of the National W.C.T.U., will address the women of the city in the First Baptist Church on Sunday afternoon, at 3 o'clock. She will speak at the Metropolitan United Church at the Sunday evening service of that congregation. Mrs. Wright is from London, Ont., and has long been prominent as a prohibition speaker in the Dominion of Canada.

**Cancelled Meeting** — The inter-assembly meeting of the Canadian Daughters' League and the Sons of Canada, which it was arranged should be held this evening, has been cancelled. This action is taken by the organizations concerned in consequence of the fact that the pressure of work connected with the Diamond Jubilee Celebration of Confederation is taking a lot of time and the decision was reached to allow nothing to interfere with this important matter.

**Investigators Returning**—It is anticipated the party that went into the northern part of the Province to look over the P.G.E. and also to investigate the Peace River area and the E.D. & B.C. railway project, may be returning to Victoria in a few days. It is not known what their next move will be. They are representing New York capital and may have to lay their findings before their principals before entering into any negotiations with the Government of the Province looking to the possible acquisition of the road.

**To Present Play**—A children's play which is likely to become popular in Eastern Canada is to be given for the first time in Victoria. It is an abbreviated version of Frances Hodgson Burnett's famous book, "The Secret Garden," which has been dramatized by L. Bullock-Webster. The play is in four acts, in which the garden is seen first in its neglected state, and then transformed by Dickon and Mary, with the aid of the old gardener, Ben Weatherstaff, into a riot of color and loveliness. The recovery of the invalid Colin under the influence of sunshine and happiness is an inspiring theme.

# McGILL'S JANITOR COMPOSES BONNETS

**Janitor-Poet Well Versed in His Shakespeare—Like the Brook, He Goes on Forever**

MONTEREAL, Que., June 15.—Many universities boast poets; and all—it is reasonable to assume—boast janitors. But McGill is probably the only university in North America which possesses a janitor-poet; a man who composes odes to the rhythm of his swinging broom and chants the glory of the temple of learning even while he scrubs its corridors.

Harry Barker is a retiring, middle-aged man, with the gentle eyes of a dreamer. He has wielded dustpan and broom in the halls of the commonwealth of learning for so many years now that he has come to regard it as his Alma Mater and has become an inseparable part of its life.

Shy and reticent in his manner toward strangers, Harry is always ready to lay aside the implements of his mundane calling and discuss poetry with his many friends among the student body. For their benefit he will willingly recite his latest composition, or, with even greater enthusiasm, quote by the yard from the works of his guiding star, Shakespeare. And he follows their occasional ventures in the field of literature with the utmost interest.

He will quote for them, with fine ardor, whatever passage from the Bard of Avon may seem appropriate to the occasion, for not only is he a whole-hearted admirer of Shakespeare, but has attained a thorough knowledge of his works and can render him by the line, page or act with smoothly flowing facility. On such occasions a divine fire leaps to life in his eye and enlivens his gestures.

A like enthusiasm animates the janitor-poet when his own verse is touched upon in the course of conversation. His voice is that of a devotee as he chants for you his most recent effusion—perhaps an affectionate tribute to McGill's glorious past, a memorial ode for the Old Arts Building, or the result of a venture into the shadowy undercurrents of mystical philosophy. The mop is diverted from its predestined service and utilized to beat out metrical feet, instead of to wipe up the mud deposited by material ones.

Harry will tell the new acquaintance that he is of the "Brook School" of poets—that is, he is ready to flow on forever. It would be difficult to accord his genius any more definite classification. In an occasional abandonment of rhyme he manifests a modern tendency, but the metrical vagaries of the vers librists fill him with horror. Such titles as "Thoughts on Painting the Floor of the Old Arts Building" and "The Convocation Day Procession," are typical of his compositions, indicating the inspirational debt he owes to his academic environment, but he occasionally turns to nature, as in "The First Winter Day." All of his verses can be best appreciated when recited, and many are written to be chanted to such popular tunes as "Swanee River" and "O Canada."

**PITCHING MARK**

The record for consecutive pitching victories in organized baseball is twenty games, set by Jimmy "Rube" Parnham with the Baltimore Orioles in 1923.

## *The Sweetest Hotel in Dominion of Canada*

A HOTEL within a hotel was made possible recently by John Meyer, pastry chef of the Chateau Lake Louise, who produced the model of the new Canadian Pacific "Hotel Saskatchewan," seen above, and which was an unusual table ornament at the banquet attending the opening of the new hotel at Regina by President Beatty in the presence of Lieutenant-Governor H. W. Newlands, of Saskatchewan and other prominent persons, on May 24.

The model is made entirely of sugar and closely resembles the new hotel that is regarded as one of the finest buildings in the West.

The chef found out that building hotels, especially out of sugar, was a bigger task than expected. Had it been a wedding cake to adorn, the task for him would have been simple. However, he proved his versatility in sugar moulding when he produced the model above.

# *Mussolini Places Limit Upon Tips From Tourists*

ROME, June 13.—Upon the thousands of travel budgets now being made up by the throngs of Americans who will flock abroad this Summer appears one vague, worrisome ogre of an item—tips, writes Fairfax Downey in The New York Tribune. Steamship passage, railroad fares, accommodations and even amusement are all susceptible to reasonably accurate budgeting, but the tip allowance seems to defy it. The problem leaves the novice in foreign travel in despair. When he asks the more seasoned how much he ought to figure on for tips the answer received is likely to be no more definite than "Plenty."

But in one country it is now a surprising fact that the tip item is passing out of the province of an annoying and unknown quantity. Fascist Italy is regulating tipping with the firmness with which it is handling a good many other problems. Tipping there is definitely ceasing to be an affair so elastic that it snaps back painfully against the pocketbook.

The results of the Italian policy cannot but be evident to travelers this year. It has taken time, like any widespread reform. A year and a half ago the old, easy-going, government-tolerated custom of catch-as-catch-can was going strong in the land of the Caesars.

Porters in railway stations demanded all the traffic would bear. Hackmen with a strong banditti strain in their make-ups drove outrageous bargains more than they did their horses and then doubled up on their exactions. A pest of pseudo-guides plagued the unhappy tourist. Beggars carried their pursuit in to the very churches. Museum attendants, expressly forbidden to take tips, angled for them at every opportunity. The souvenir sellers of Naples and Pompeii hounded their quarries for blocks. Southern Italy and Sicily were particularly notorious and their parasites succeeded in souring many a trip.

The situation is not yet perfect. No more than Rome was built in a day can an itching palm be quieted in a short space. But the improvement is indubitably striking. An increasing number of travelers returning from Italy tell in a dazed manner of excessive tips being politely but firmly refused.

Definite scales of tipping are saving tourists from many moments of uncomfortable uncertainty. Unpleasant exactions are being avoided. The stranger within the gates is becoming able to get rid of the feeling that he is regarded as legitimate prey, and the credo seems to prevail that all Americans are filthy with lucre and really ought to be cleaned up.

Of course the policy is making friends for Italy, as Mussolini and other far-sighted Italians intended that it should.

**INNKEEPERS START REFORM**

It began with the agreement of the hotelkeepers with their labor that tipping should be abolished in favor of a charge upon a guest of from ten to fifteen per cent of his bill, this sum to be pro-rated each month and divided between all classes of labor of the hotel's staff. This covenant has been recognized by the Government. What is more, it works. Although the system has been known to fizzle in various French hotels, in the majority of Italian hostelries it is reliably reported as successful. Hotel help will accept tips for a special service, such as sewing a button on a coat, but for their routine work they decline, and there are not many renegades.

American travelers are enjoying the unusual experience of being met on the lines which have carried them to an Italian port by English-speaking members of Fascist militia, who inquire politely how many pieces of baggage they have. Informed, the militiaman states exactly the amount of the tip due the porter. At the exit from the docks other militia ask the destination, inform the taxi driver and then tell the traveler what his fare and tip will be.

**MILITIA ENFORCES RULE**

The sight of a Fascist militiaman strolling by has been sufficient to restore the memory of a voluble hackman on the fare previously agreed upon by himself and his passenger. The swarms of guides and peddlers have been greatly reduced. Those who still ply their graft suddenly lose their persistence and fade quickly away on the approach of Fascisti. Urchins with a bad case of the "gimmes" find themselves collared by a young militiaman and lose all the enthusiasm for a tourist chase. These youthful militia, stationed at various points of travel and patrolling the streets, have achieved a revolutionary change.

These lads do not merely drive the souvenir vendors and beggars off the street, they take them before the prefect. As members of the railway militia, they take their posts in stations, aiding travelers and preventing the theft of baggage. It is among the railway personnel that the heightening of morale is particularly notable. Italian trains, once an example of trials, tribulations and tardiness are arriving on time.

## *Leaves Long Record In Realm of Politics*

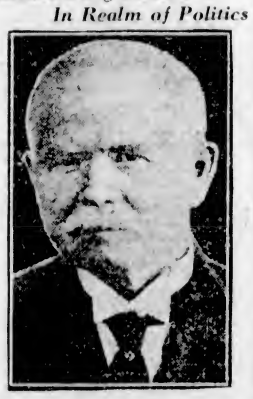

LATE MR. JUSTICE D. D. McKENZIE

Of the Supreme Court of Nova Scotia, former Solicitor-General of Canada, died at Halifax, N.S., after an illness of two months. Hon. Mr. McKenzie was nineteen years in the House of Commons, sitting for Cape Breton North-Victoria. He was born January 8, 1850, at Lake Ainslie, N.S. He was twice elected to the Nova Scotia Legislature, and in 1904 was elected to the House of Commons. He was re-elected in 1908, 1911, 1917 and 1921. Following the death of Sir Wilfrid Laurier in 1919, Mr. McKenzie became House leader of the Liberal Opposition a position which he held until the end of the extra session of that year, when the leadership was formally taken over by W. L. Mackenzie King.


Ask for **Horlick's** The ORIGINAL Malted Milk

Safe Milk and Diet *For Infants, Invalids, The Aged*

Nourishing—Digestible—No Cooking.

Avoid Imitations — Substitutes


## *ANNOUNCEMENTS*

**Surely No Woman Could Be Happy** with the knowledge that her face was all disfigured with blemishes—even though the knowledge is a secret one which she endeavors to conceal with cosmetics and powders. Miss Hanman, 22 Winch Building.

**To Campers**—From 15th June we shall be giving the Campers at Cordova, Cadboro, Oak Bay, Willows and Foul Bay a special Summer service Milk Delivery. Butter and Eggs. Orders for Ice Cream taken. Phone 2871. Victoria City Dairy Co., Ltd., 1111 Fort Street.

**No Better Butter Made**—Salt Spring Island Creamery; fresh from the churn. Now procurable at all retailers.

**Anchorage Tea Gardens**, Brentwood Bay. Home cooking service.

**Men's English Wool Socks**, 50c. Ladies' Sport Hose, 95c. The Beehive.

**English Crepe** and red rubber soling for golf, tennis and walking, put on by F. C. Sherriff, cor. Cook and Fort Streets.

**What Everybody Knows**—That meals of the best quality are served at The Tea Kettle Tea Room, 716 Fort St.

**Dr. Hugh Clarke, Dentist**, 413-14 Central Building. Phone 1588 for appointment.

Another New **Orthophonic** "True in Sound" *Victrola*

Above is pictured the latest Victor creation, the new "Valencia" Model Orthophonic Victrola. It is a masterpiece in design and finish—a magnificent example of the cabinetmaker's handicraft. Above all, it is an improved Orthophonic Victrola, capable of reproducing every detail of musical expression faithfully and naturally. You must hear it to realize the tremendous step forward provided by this latest Victrola. Price is only ..... $225

**Fletcher Bros.** (VICTORIA) LIMITED

1110 Douglas Street

**When You Curl**

your hair, use an Electric Curling Tongs Heater

Connect to any lamp socket.

See Our Display

**HAWKINS & HAYWARD**

Electrical Quality and Service Store

1121 Douglas Street (Cor. View) — Phones 643-2627


## *Late Treasurer of Montreal Ball Club*

LATE WILLIAM TINGLE

One of Canada's best known theatrical executives, who died suddenly in Toronto, Ont. He had been treasurer for some years of the Montreal ball club.

# DR. FALLIS' PARTY SETS OUT JUNE 25

**SPECIAL TRAIN TO CARRY TWO HUNDRED FROM TORONTO THROUGH WEST**

**Several Hundred Applicants Turned Away—Eastern Canadians to See Own Country**

TORONTO, June 15.—That the events which will feature the Diamond Jubilee of Confederation demonstrate the fact that while their interests and problems are diversified, all Canadians from the Maritimes to the Pacific are anxious to arrive at that sympathetic understanding one for the other which will make for the further development of a Canadian national spirit, was the opinion expressed here today by Dr. W. S. Fallis, book steward and general manager of United Church publications, who is conducting a special tour across Canada under the auspices of The New Outlook.

Teh fact that his special train has, for the last three months been filled to capacity, and several hundred applicants have been turned away, demonstrates, he said, that the interest which has been created in the Diamond Jubilee has served to instil into the average Canadian a desire to see his own country.

**WESTERN ITINERARY**

Word was received at The New Outlook headquarters today from Winnipeg to the effect that the Lieutenant-Governor of Manitoba will hold a command garden party for the Confederation special party on June 27. Two days later, at Edmonton, Lieutenant-Governor Egbert, Premier Brownlee and Mayor Bury will entertain the visitors, and at every other city along the line the Canadian Pacific between Toronto and Victoria at which the train will stop, the Easterners will be feted and given an opportunity by local committees of viewing conditions and environs.

The Confederation Special is scheduled to leave North Toronto Station on June 25, returning three weeks later, after touching all of the principal cities and resorts in the West and covering the Okanagan Lakes and the Kettle Valley route. Two hundred passengers, representing every province and almost every profession will be on board.


**Beautiful Summer Suits**

Made to order, and your money refunded if you're not satisfied, for ..... $30

The Spring has been late, consequently you have a wonderful choice of suitings to select from. All the latest weaves and shades.

**Charlie Hope**

1434 Government Street — Phone 2689



**MALAHAT DRYLAND WOOD YARD**

Phones 1185 and 169

Night Phone 5341X (after 6 o'clock)

GOOD FIR FIREWOOD (Any Length)

2072 Douglas Street (Corner Pembroke) VICTORIA, B.C.



**COAL%**

**Order Half Your Winter Supply of Coal in June**

Spread your fuel expense throughout the year.

**PAINTER & SONS**

617 COMORANT ST. PHONE 536



**FOR NEURITIS**

Take Our Herbal Remedy

Book on Skin Diseases, New Treatise on Chronic Diseases by Herbal Remedies. Pamphlets on Loss of Manhood and Diseases of Men; Booklet on Female Ills and advice free by mail. Thirty years' experience. Without criticising or disparaging your local doctors, write us before losing hope. Treatment by mail our specialty.

Phone Doug. 3394. Consultation Free. Hours: 3 to 6, 7 to 8 Daily. Sat., Sun., and All Holidays Closed.

The English Herbal Dispensary, Limited

1356 Davie, Vancouver, B.C.

Canada's Oldest Herbal Institute


## *Judge Refuses Bail to Prisoner in Custody*

VANCOUVER, June 15.—Until the return from Ottawa of A. M. Johnson, K.C., Crown counsel, Justice D. A. Macdonald, of the Court of Appeal, has refused to hear Gordon S. Wismer's application for bail for Angus Nicholson, now in custody under a four-year sentence for manslaughter arising from the death of Marshall Douglas. As Mr. Johnson will not be back until June 25, Mr. Wismer has decided to try and have Nicholson's appeal heard at the present sitting of the Court of Appeal instead of in October as previously intended.

**PLATES**

—guaranteed for fit and comfort.

Made to conform to the highest standard of dental practice, and withal you save from..... $15

DR. COULTAS
1109 DOUGLAS ST.
(GROUND FLOOR)


# MOOSE MEETING ELECTS OFFICERS

**Over 3,500 People Attend Northwest Association Convention Held in Olympia, Washington**

Mr. E. O. Sheperd, of Vancouver, B.C., was elected president of the Moose Association at the twelfth annual convention of the Northwest Moose Association, which was held at Olympia, Wash. Around fifty-four lodges and 275 delegates from British Columbia, Washington, Montana, Oregon and Idaho attended the business sessions. The convention was a great success with about 3,500 people attending.

Officers elected for the year are as follows: President, E. O. Sheperd, Vancouver, B.C.; first vice-president, D. Alexander, Chehalis, Wash.; second vice-president, Emil Sayko, Wallace, Idaho; third vice-president, Thos. G. Ryan, Portland, Ore.; secretary-treasurer, J. F. Pearce, Victoria, B.C.; trustees, J. M. Babb, Port Angeles; Carl Shanan, Olympia; Dr. C. B. Mess, Victoria; prelate, F. W. Nygreen, Bellingham; inner guard, F. M. Braman, Seattle, Wash.

The first meeting of the new executive will be held during the first week in September at Vancouver, B.C., in honor of the newly-elected president. Several other meetings will be held during the year, the final one being at Bellingham, which was chosen as the convention city for the year 1928.

## *Labor M.P. Ordered to Withdraw From Session*

LONDON, June 15.—George Buchanan, Labor M.P., was ordered by the Speaker to leave the House today for refusing to withdraw his exclamation, "What a lie!" made in the course of an address by Godfrey Locker-Lampson, Under-Secretary for Foreign Affairs.

The scene occurred when the remark was hurled across the floor after Locker-Lampson, in reply to a question whether the British Mission in Russia had employed any spies, said, "Certainly not."

Loud cries of "Withdraw" came from the Government benches, and the Speaker ordered Buchanan to withdraw his remarks. Buchanan refused and he was ordered to leave the House, which he did immediately.


# EAT *your way to* Health!

Old Cornaro, the Venetian nobleman, did in A. D. 1507—thousands of people all over America are doing it today—you can do it, too—Dr. Frank McCoy tells how. Do you suffer from any of the following ailments?

Acne
Adhesions (removing)
Anaemia
Appendicitis
Asthma
Auto-Toxemia
Backache
Bronchitis
Catarrh and Colds
Constipation
Cystitis
Circulation (defective)
Deafness
Digestive Disorders
Dropsy
Epilepsy
Flatulence
Gallstones
Goitre
Hay Fever
Headache
Insomnia
Kidney Stones
Liver Trouble
Nephritis
Neuritis
Paralysis
Rectal Troubles
Rheumatism
Rickets
Rupture
Tonsils (diseased)
Varicose Veins
Weight (gaining of)
Weight (reduction)

DR. FRANK McCOY'S famous book, "The Fast Way to Health," varies little in principle from Cornaro's old treatises. It gives you a complete knowledge of nutrition, and health mechanics. It is saving hundreds of lives and millions of dollars in doctors' bills and operations. Send for a copy today — for sale also at all bookstores.

**THIS COUPON**

*Will Bring You Happiness*

McCOY PUBLICATIONS, Inc.
127 Pender Street West
Vancouver, B. C.

I enclose $ _____ in full payment for _____ copies of "The Fast Way to Health."
(Enclose $3.00 for each copy you order)

Name _____

Address _____

_____

It is understood that you will refund the full purchase price if I return the book within five days.


# "The Red Grip"

By COLONEL HENRY CURTIES

(Author of "The Carnation Club," "Love and the Law," "Sybil's Tryst," Etc.

CHAPTER XXVI

Maris was not much struck with the display of Irish luxury on her first landing. Everything seemed to be in an unfinished and neglected state, except the churches, and some of those were magnificent.

"We will not stay here long," Madame Brun remarked with a sniff when they were alone; "we will go to the more civilized hotels round the Lake of Killarney. I have been there before; they are quite up-to-date and the managers are tres gentil. I think I shall do some good business with them with our hundred pound works of art."

Though Maris had no actual hand in the passing of these notes, Brun's conversation on the subject, in which she was invariably included—at any rate, by reference—jarred upon her and made her wish to be back again in the state she was, an out of work typist seeking a living, on the day she met Treadgold in the Regent Street cabaret.

But she knew that any resistance was impossible and might bring her instant death, even at the hands of this woman with whom she was travelling. She had learned enough of Brun to know that if her life—even her liberty—were at stake she would not hesitate to use that automatic pistol, the butt of which she had seen protruding from the pocket of her blouse the first day she had seen her in the printing shop of forged notes at the mock London club.

And this view of the matter was borne home to her by the state of Ireland, where such occurrences were common and not thought much of.

If she were shot, Maris wondered who would take the trouble to make any enquiries about her.

The few people who knew her in England would not recognize her under the name of the "Princess de Calvario."

So, when Brun packed the trunks again and busied herself with the trains to Killarney, Maris simply fell in with her plans and took her seat in the railway carriage bound for the lakes.

After the bustle and speed of the Continental trains the journey seemed interminable, but Killarney was reached at last, and Madame Brun sighed with pleasure as she was shown into a comfortable room adpoining that of "The Princess" in that really wonderful hotel on the banks of the lakes.

The hotel had an air about it that gladdened Brun.

"I have seen the manager, madame," she reported to Maris. "He is most amiable. He is what you call a 'mug' in England. Business with him will be easy."

Brun's prophecy seemed to be correct, for she insisted that they should stay a week at this hotel on the borders of the beautiful lake.

She came to Maris on the last morning and announced her success.

"He has given me small notes for two five hundred English," she said. "It is now time that we moved on. We will go to Newport in the west, where I know of another beautiful hotel in the wilds where young honeymoon couples go. There we will lose ourselves. The manager introduced me to the bank here," she added, "and I have opened an account with both English and French notes. One thousand pounds of this I draw out before we go. Oh! this manager is an easy young man to work with."

Maris stood on the last morning looking at the beautiful lake and wishing she had come to see its loveliness apart from all the trouble she was living amidst. There was something in all the natural beauty of the spot which seemed to forbid all such crimes as she was living among.

They were off by a slowly moving train, and by the look of satisfaction—if not triumph—which had settled on Madame Brun's face, Maris came to the conclusion that she had gained her object, and that the thousand pounds had been drawn from the bank and reposed in Brun's handbag.

By devious loop lines they came at last to Castlebar, where they stayed the night, and thence to Newport, where the railway ended as far as they were concerned, and the rest of the journey had to be accomplished by car.

"I hope this manager will be as easy as the last," Brun confided as they sat in the station room alone waiting for the car; "if so, I have no fear of our journey being unprofitable."

Maris wondered whether Madame Brun was really covering her tracks or was she deceiving herself?

She could not help thinking the chance meeting with Monsieur Dumont, the Paris Chief—if chance meeting it was—was very unfortunate for their safety.

A man of such acuteness would not be likely to forget the meeting if once the great fraud were discovered.

She asked Madame Brun the question:

"Do you really think you are baffling pursuit by this journey to Ireland?" she said.

Brun, as usual, shrugged her shoulders.

"I think it is the best and only way," she answered. "There are no passports wanted here. They do everything to encourage tourists, and are very unlikely to make any police notes. Nothing like this has been attempted before, as far as I know, so they are not likely to have suspicions. They are an easy-going people, these Irish," madame added, "and as long as things go smoothly they don't trouble."

But many times a day Maris tried to work out how long it would take for the forged notes which Madame Brun had disposed of at Killarney to reach the Bank of England, where their uselessness would be exposed and telegraphed to Ireland as Maris calculated. Then she thought very little time would be lost in arresting them.

They reached that well-known hotel at Callaghclough, right down on the West Coast, and nothing happened.

Yet Maris thought she could discern symptoms of anxiety in her companion.

"I have engaged the most expensive suite of rooms they have," she reported when they were alone. "Your full title is entered in the visitor's book and the whole hotel is full of excitement at the visit of a princess.

"I have seen the manager, and he is all smiles and bows at present; but I don't trust him as I did the young man at Killarney.

"He has agreed, however, to take me to the bank tomorrow and introduce me to the manager."

Maris now, concluded that they were running a race with time with all the odds against them.

But nothing happened during the three days of their stay; all occurred as Brun had predicted. The few visitors were delighted with the beautiful Princess and talked of nothing else.

On the third morning Brun came to Maris' sitting-room just before lunch.

"I have landed the bank with a heap of English and foreign notes," she said, "and I have drawn out fifteen hundred pounds, and it is here in my bag.

"But," proceeded Madame Brun, "it is time to move, and to move quickly. There is a train from Newport at five o'clock. I have secured a car to take us there in good time. We will break our journey at Castlebar, and there I shall have something to tell you straight from the Professor."

This communication did not inspire Maris with any feelings of pleasure. She knew that some great change was impending which was not likely to be an agreeable one to her feelings.

Speeding in the car through the matchless air of Western Ireland, Maris could hardly believe that she was living in this state of unreality, posing as a princess, and being really one of a gang of swindlers.

There had been quite a crowd of the visitors to see them off from the hotel and some waving of handkerchiefs. She wondered what the poor bank manager would say of it when he realized the extent to which he had been swindled.

The train seemed an endless time getting to Castlebar, and when it reached the out-of-the-way town it was dark.

This no doubt suited Madame Brun's plans admirably, as Maris afterwards discovered.

Early next morning Madame Brun was at Maris' bedside almost before she had awakened.

"I have a surprise for you, madame," were Brun's first words. "Learn that you are no longer a princess!"

Maris rubbed her eyes, but when she fully realized what the German was saying, it did not greatly affect her.

She nodded sleepily and waited for a further communication.

"We are now two business women travelling to Lyons to buy velvets for our Winter trade. I threw your passport of princess into the river we passed last night, and I am assured by the Professor that new ones await us in other names in a registered packet at the head post office in Dublin."

Maris listened to all this dreamily.

(To Be Continued)

## *PRINCE RUPERT HAS CRIMELESS DOCKET*

PRINCE RUPERT, June 15.—The assises opened today without any jury owing to the absence of a criminal docket. This is the first time a jury has been unnecessary in many years.

## *Baroness on Lookout for Wealthy Husband*

The Baroness de Vaughan, former morganatic wife of King Leopold of Belgium, has just given an indignant denial of Stephen Otto's claim of relationship to herself and the late monarch. Otto, who is the Belgian impostor who conferred a bogus decoration on Gen. Allen of the American Army of occupation is seen above. The baroness is planning a trip to America, in the hope of finding a wealthy husband.

# WASHINGTON MINE ENTERS RICH VEIN

**Property in Marmot River Area Reported to Have Struck Promising Body**

At a distance from the portal of the tunnel of 400 feet, contractors on the Washington property in the Stewart camp have cut through a twelve-foot vein which they say is well mineralized with iron pyrites, and the walls of which are particularly well defined, according to The Portland Canal News.

Mr. R. E. Lundvall, manager of the Washington Mining Co., who recently returned to Stewart from the south said his intention was to drift on the vein to get under a shoot of high-grade which shows on the surface but which could not be expected to be cut by the tunnel.

According to the dip of the vein, it has been cut at a depth of 600 feet below the surface. The Washington is situated on the south side of the South Fork of Marmot River, between the Engineer and High Grade groups, both of which have good surface showings but no development at depth. Washington development will be of great importance in proving the downward continuance not only of its own veins but of those of its neighbors.

Mr. A. H. Jarmon, a well known San Francisco operator, who has been financing development, has wired that he is on his way west from Washington, D.C., and will be here in a few days.

The veins on the Washington have a strike of northwest and southeast, in accordance with the main vein system of the entire district. The vein just crosscut is the third, and apparently the most important, encountered in the tunnel.

## *Public Health Ass'n Re-Elects President*

TORONTO, June 15.—Dr. M. M. Seymour, Deputy Minister of Health for Saskatchewan, had a life membership in the Canadian Public Health Association conferred on him last night at the annual convention in session here.

George D. Porter, Toronto, was re-elected president of the association for the third year.

Dr. F. T. Turnbull, Vancouver, was elected one of the vice-presidents, while the following were added to the representatives of the Western provinces on the council: Dr. R. M. Bow, Alberta, and Dr. McGill, Saskatchewan.

## *Round the World Flight Planned by de Pinedo*

MADRID, June 15.—Commander de Pinedo, Italian long-distance aviator, who came to Madrid today as the official guest of the Spanish government, announced that he is preparing for a round-the-world flight next year. He also expressed the opinion that the establishment of commercial aviation between the United States and Europe at the present time was almost impossible because airplanes in the present stage of development cannot carry a sufficient amount of gasoline.


# Baby Carriages

We carry a large selection of all kinds of Carriages.

Reed Carriages From $18.50 and Up

We also have in stock a selection of SIMMONS ENGLISH CARRIAGES. These are the world's best baby carriages, and we invite your inspection.

**HOME FURNITURE CO.**

F. W. BARTHOLOMEW, Prop.

825 Fort Street (Just Above Blanshard Street) Phone 5119



*Fresh Air · Hygiene · the Bath · Sleep · · but most important of all*

# *Baby's Food*

Always, but more than ever in hot weather, baby's food has more to do with his well-being than anything else. Nurse baby if at all possible. But if you cannot do not risk baby's life *experimenting* with foods. Put him on Eagle Brand *at once*, carefully follow feeding directions and he will *thrive* through the dangerous summer weather, given normal care in other respects. Should you be in any doubt as to his condition consult your doctor immediately. Eagle Brand, since 1857, has been recognized as the safe milk for bottle-fed babies, being pure, uniform and easily digested. It is also easily prepared. At all grocers and druggists.

*Be Extra Careful of Baby these Days*

**Mothers—Can You Answer These Questions?**

What preparations should one make before baby comes?
What baby outfit is required?
What should be the strength and quantity of bottle feedings?
What is the correct nursing bottle to use?
What nipples should be avoided?
What care should be taken of utensils?
When should additional foods be used?
When is best for baby's daily airing?
What exercise should baby have?
When should baby get his first tooth?

**Free Baby Book.**

If you will write to The Borden Co. Limited, Vancouver, they will send you, free, Baby Welfare Book, written by authorities, which answers questions at the left and tells you also:

How many feedings a day baby should have
How many hours between feedings
How long baby should take for a feeding
How to tell if baby is underfed—or overfed
How to modify milk to suit various ages
How to bath baby, and when
How much baby should weigh, and measure

—and many other things every mother should know for her baby's sake. Write for the book today. *It is free.*

*Borden's*

# EAGLE BRAND

CONDENSED MILK

R127

*Since 1857 The Leading Infant Food*

# Society and Women's Affairs

**Surprise Shower**

A surprise shower was held on Tuesday by Oak Bay Chapter No. 42, Order of the Eastern Star, at their hall on Redfern Street, in honor of Mrs. Robt. Smith, formerly Miss Catherine Robertson. The hall was prettily decorated and at the far end a garden was prepared bounded by a white fence with an arbor of pink roses over the gate. The bride entered the hall to the strains of the Wedding March from Lohengrin, and was conducted by Mrs. Schmeelk between two lines of guests to the little white gate, and there left alone. The guests formed a semi-circle around the outside, while two maids attended the young wife in her garden. The fruits of the shower were gathered by Miss Freeman and handed one by one to the bride. The bride's table was beautifully decorated with yellow lilies and tall yellow candles, while the cake held the place of honor. Games were played and refreshments served. Among those present were: Mrs. Donald Robertson, mother of the bride, and Miss Betty Robertson, the bride's sister; Mrs. F. Norton, Mrs. Effie Schmeelk, Mrs. S. Wilby, Mrs. W. Inglis, Mrs. E. G. Williams, Mrs. A. G. Glover, Mrs. J. H. Meiss, Mrs. F. P. Boucher, Mrs. B. Protheroe, Miss L. Fielding, Miss Etta Evans, Miss Janet Freeman, Miss Mary J. Shephard, Mrs. N. E. Mitchell, Mrs. W. A. Tuson, Mrs. E. Scroggs, Mrs. C. Harrison, Mrs. J. Kitchen Smith, Mrs. L. Grant, Mrs. O. Prescott, Mrs. Ada Miles, Mrs. H. Knowles, Mrs. D. M. Fitchett, Mrs. G. McKean, Mrs. F. Pomeroy, Mrs. E. M. McClagan, Mrs. Sedgley, Mrs. Longworth, Mrs. R. Smith, Mrs. A. Cunningham, and Mrs. H. E. Weller.

* * *

**To Present Badges**

Miss Kathleen Agnew will present badges to a number of students who have qualified for them, on Friday, June 24, at the B.C. Dramatic School. Those to whom the badge of merit has been awarded are: Mrs. Florence Agnew, Mrs. P. Edmund Corby, Mrs. Milton White, Mrs. A. W. Mackenzie, Mrs. Will Luney, Mrs. Arthur Long, Miss Nellie Scowcroft, Miss Noel Cusack, Miss Fanny Wright, Valentine Harlock, Margaret Whyte, Stella Cuming, Faith Cuming, Erma Falk, Jack Ruttan, Roy Goldfinch, Ted Coton, Douglas Cobbett. The badges, which are of sterling silver and enamel, were made in Canada.

* * *

**Party at Yacht Club**

Mrs. Walter Burton entertained a large number of friends at the Royal Victoria Yacht Club yesterday afternoon, bridge and mah jong being in progress during the afternoon, while many additional guests arrived at the tea hour. The reception rooms were beautifully decorated with baskets of lovely Summer flowers, while some exquisite roses were used on the tea table with charming effect.

* * *

**At Cowichan Lake**

Mrs. William C. Merston is spending a few days with Mr. and Mrs. L. Ashburnham, Cowichan Lake.

## *British Educationist Now Visiting Canada*

MISS MARY ENTWISTLE

Distinguished British educationist and missionary, now in Canada, who says the young people are apt to throw over a little at what is generally accepted, but will turn out all right. Miss Entwistle is a member of the United Council for Missionary Education in Britain.

**On Concert Tour**

Mr. Gideon Hicks and the Misses Dorothy and Beatrice Hicks left on Monday for a concert tour of five concerts up the Island, under the management of Mr. Douglas Horth. Mr. Hicks will return to his Victoria studio on Wednesday, June 22.

* * *

**Tea for Visitors**

Mrs. H. G. L. Strange, of Fenn, Alberta, entertained at tea on Tuesday afternoon at the Empress Hotel, in honor of the ladies attending the annual convention of the Canadian Seed Growers' Association.

* * *

**Receives Degree**

Thomas Stuart Moffat, who four years ago won the C.P.R. scholarship, has now attained his bachelor of science degree at McGill, and has taken a position at Hamilton, Ont.

* * *

**Returning Today**

After spending a week on a motor tour up the Island, Dame Clarissa Guthrie-Reid, D.B.E.; Miss Inez Blanch and Mrs. Roderik Mackay are expected to return to the city today.

* * *

**Portland Visitors**

Mrs. H. W. Corbett, Mrs. David Robertson and Miss Ella C. Sanford, of Portland Ore., are spending a few days here and are guests at the Empress Hotel.

* * *

**Tea for Visitor**

The Misses Doris, Jean and Athalie Gibson entertained at tea yesterday afternoon at their home in York Place, Oak Bay, in honor of Miss Madeline Mara, of Toronto.

* * *

**At Empress Hotel**

Miss J. C. Sadler and Miss D. Sadler, of Winnipeg, who have ben motoring through the Province, have arrived at the Empress Hotel.

* * *

**Here From California**

Mr. and Mrs. Walter H. Prier, of Santa Monica, motored up from the South this week and are guests at the Empress Hotel.

* * *

**At James Bay Hotel**

Dr. H. Keyes, of Los Angeles, is spending a week at the James Bay Hotel.

* * *

**Here From Vancouver**

Miss Margaret Jordan, of Vancouver, is visiting friends in the city for a few days.

* * *

**Visiting Here**

Miss Janet Doyle, of New Westminster, is visiting her aunt, Mrs. Chisholm Fraser, St. Charles Street.

* * *

**Entertaining Aunt**

The Misses Nicol, of 307 Moss Street, have as their guest their aunt, Mrs. Isabel Ross, of Toronto.

### *Port Alberni*

Miss Lillian and Alice Berney, of Walla Walla, Wash., arrived in Port Alberni on Sunday evening on the steamship Princess Maquinna, and after spending the night at the Somas Hotel left for Victoria by stage on Monday morning.

* * *

Mrs. Newell Wright and little daughters, Joan and Helen, are spending a holiday in Bellingham, the guests of Mrs. Wright's parents, Mr. and Mrs. Anderson.

* * *

Mr. and Mrs. Alfred West and family leave on Saturday for Vancouver. From there they will sail on the Prince George for Alaska, where they will spend a fortnight.

* * *

Mr. and Mrs. Floyd Byles have taken the West house for two weeks in the absence of the West family.

* * *

Mrs. Bey and daughter, Thelma, are in Vancouver spending a fortnight with friends.

* * *

Those registered at the Somas Hotel are: E. N. Meakin, San Francisco; W. A. English, W. L. Wright, E. H. Bowers, M. Jabata and wife, and N. McPee, Vancouver; Mr. and Mrs. E. Walker, West Vancouver, and N. D. Neroutsos, Victoria.

### *Campbell River*

Mrs. Robert Atcheson is at present visiting friends at Union Bay.

* * *

Mr. Henning Berg, of San Francisco, is a guest at Forbes Landing.

* * *

Mrs. V. Palmer left Campbell River on Sunday for Victoria, where she will spend the Summer months.

* * *

Mr. R. Berteau, of Vancouver, is at present visiting at Campbell River.

* * *

Mr. McDonald entertained a number of his friends on Tuesday evening on board his launch Klatawa.

* * *

The Misses Elin and Lillie Thulin have left Campbell River for their vacation. On Thursday evening last they entertained a few friends for the evening, which was spent in dancing and singing.

* * *

Mr. and Mrs. Oscar Thulin and and daughter are at present visiting Mr. and Mrs. John Andersen at Lund.

* * *

Mr. and Mrs. Robert Olson have completed their new home and are now occupying it.

* * *

Mr. and Mrs. E. Granlund and family have taken a new residence at Campbell River.

* * *

Mr. D. Hodson returned on Monday from a short visit to Victoria.

* * *

Miss Gwen Smith, of Courtenay, is at present a guest of Mr. and Mrs. Herbert Pidcock.

* * *

Mr. Frank Painter, of Vancouver, is at present visiting Mr. and Mrs. E. P. Painter.

* * *

On Monday evening a number of friends gave a delightful surprise party for Mr. and Mrs. Parkins. The evening was spent in games and music.

### *Lake Cowichan*

The following guests registered at the Lakeside Hotel during the past week: Mr. and Mrs. L. W. Huntingdon, of Cowichan Bay; Mrs. S. Vincent, Miss C. Vincent, Major and Mrs. Engledue, Mrs. Eliot, Mr. P. M. Barr, Major and Mrs. E. W. B. George, Mr. and Mrs. F. O. Finn, Mr. and Mrs J. C. Holley, Mr. and Mrs. Stewart Waugh, Dr. and Mrs. Livesy and Mr. P. Abbott, of Victoria; Mr. F. G. Flesher and Mr. G. S. Pettigrew, of Vancouver; Mr. H. Creed and Mr. E. Ward, of Brentwood, and Captain and Mrs. H. D. Bridges, of Aberdeenshire.

### *Ladysmith*

Miss Dickson, of Victoria, was the guest of Mr. and Mrs. Geo. Dickson in Ladysmith for a few days this week.

* * *

Miss Robinson, of Saltair, is visiting friends in Victoria for about two weeks.

* * *

Mrs. J. Cauldwell is spending a few weeks visiting friends in Victoria.

* * *

Mr. E. Street has returned to Portland after spending two months with his parents, Mr. and Mrs. Street at Blaineys.

* * *

Mr. J. Wright, of Vancouver, returned to that city today accompanied by Mrs. Wright. They will reside there in future.

### *Galiano*

Mr. and Mrs. G. S. Georgeson and Mr. Jack Gorgeson were guests of their uncle, Mr. G. Georgeson, returning to Vancouver on Sunday.

* * *

Mr. Donald New is home on a visit to Galiano.

* * *

Guests registered at Gossip Island are: Mr. and Mrs. Lightfoot and daughter, Central Park; Mrs. Ivaney, Mr. and Mrs. Spain and family, Captain B. O. Robinson, North Vancouver; Mr. W. Peel, Burnaby. Guests at the Farm House are: Miss Cassel, Mr. and Mrs. Miller and family, Mr. and Mrs. McInnes, and Mr. and Mrs. H. Spalding, Pender.

* * *

Mrs. Gordon and Donald Stewart, Silver Beach, left for Vancouver on Sunday.

### *Parksville*

Miss Grace Ryall was the guest of her sister, Miss M. Ryall, over the week-end.

* * *

Rev. and Mrs. H. V. Hitchcox, of Victoria, were visitors to Parksville on Wednesday.

* * *

Mr. Ivan Knight, of Lonsdale's School, spent a few days visiting Mr. and Mrs. A. W. Braddock, of Errington.

* * *

Mrs. A. Hewitt left on Saturday for England, where for the next few months she will visit friends and relatives.

* * *

Mr. E. H. Curtis has left for Victoria for a few weeks.

* * *

Mrs. K. Hamilton and her son Brian, of Portland, Ore., were visitors to Parksville on Tuesday en route to Port Alberni.

* * *

Mr. Brian Weld, wireless operator of the Ss. Grey, is home for a few days.

* * *

Mrs. E. Richards leaves for England shortly, where she will make her home in the future.

* * *

The many friends of Mrs. G. S. Abernethy and Mrs. D. L. McNeill were sorry to hear of the death of their father, Mr. J. Muzio, of Nanaimo.

* * *

Mrs. E. L. Moilliet entertained to tea in honor of Mrs. Guernsey on Monday, when the following guests were present: Mrs. C. R. McKenzie, Mrs. E. Money, Mrs. Fisher, Mrs. W. Rylands, Mrs. R. C. Weld.

* * *

The following guests have been registered at the Island Hall, Parksville: Messrs. J. H. Jamieson, F. R. Fraser Biscoe, of Victoria; Messrs. Donald Robertson, H. S. Irvin, A. C. Begg, Charles Good and L. Cohlman, of Vancouver; Messrs. C. D. Smith, B. H. Sargent, A. M. Waites and B. M. Shampeuny, of Victoria; Mrs. Hector Allan, of Calgary; Mr. and Mrs. Hazelwood, of England; Mr. F. W. Taylor, of Victoria; Mr. and Mrs. H. S. Kerr and Mrs. J. G. Fletcher, of Vancouver; Mr. A. G. McLaren, of Victoria; Captain and Mrs. H. F. Weeden and Dexter Weeden, of Alameda, Cal.; Norman Weeden, of Los Angeles; Mr. S. H. Heisterman, of Victoria; Mrs. F. Heeway, Miss S. G. Phillips, Miss Isobel Phillips, of New Westminster; Mr. R. R. Cunningham, Mr. and Mrs. J. H. Jamieson, of Seattle; Messrs. J. Y. Copeman, C. Hoard, J. A. Hibberson and J. F. Errington, and Mr. and Mrs. Beaumont Boggs, of Victoria; Mr. A. C. Rickards, Mr. and Mrs. A. J. Moyts, Mr. P. A. Wilson, Mr. and Mrs. S. Thomson and Mr. William Young, of Vancouver; Messrs. Milton E. Dam and Evert J. Dam, of Seattle; Mr. and Mrs. Spliss Thomson, of Vancouver; Dame Clarissa Guthrie Reid and Miss Iris Blanch, of London, Eng., and Mrs. R. Mackay, of Victoria.

## *Victoria Pianist to Be Married in Fernie*

MISS MARJORIE BROLEY

Well known in Victoria musical circles, whose marriage to Mr. Frederick Manhard Brady, of Kimberley, son of Mr. and Mrs. T. A. Brady, of Carberry Gardens, Victoria, will take place in Fernie, B.C., today. The wedding will be a quiet one, and will take place at the home of Miss Broley's parents, Mr. and Mrs. J. Broley, of Fernie, the bride and groom leaving later for a motor tour through the Banff-Windermere country. On their return they will reside in Kimberley.

### *Sooke*

Mr. and Mrs. McCallum, of Lake Hill, were Sunday visitors at the home of Mr. and Mrs. W. Dicks.

* * *

Mr. and Mrs. J. R. Hibberson and family, with Mr. and Mrs. Murray, spent Sunday at Maple Cottage and visited Mrs. J. S. Muir.

* * *

Mr. and Mrs. George Throup has, as week-end guests, Mr. and Mrs. C. H. McMillan, of Victoria.

* * *

Mrs. J. Norton is spending the week with Mrs. L. McBeth, of Victoria. Mr. Norton is on a trip north.

* * *

Mrs. E. Milne is paying an extended visit to her two sons, Edward and William, at Pritchard, B.C.

* * *

After spending a few months in Victoria and Sooke, Mr. and Mrs. John Musgrave have returned to England.

* * *

Mrs. A. Campbell has received word of the death of Mr. Hugh Campbell, of Sooke Lake, and formerly of Invermuir, Shirley. Mr. A. Campbell has been at Sooke Lake for the past few weeks during the latter part of his father's illness.

* * *

Mr. and Mrs. R. Seymour have gone to Gordon's, Otter Point, for the Summer.

## MISS LILLIAN NORRIS A CHARMING BRIDE

**Pretty Wedding Takes Place at Noon at Christ Church Cathedral—Bride and Groom to Live at Ioco**

Christ Church Cathedral was beautifully decorated with masses of Summer flowers for the wedding which took place at high noon yesterday of Lillian Ellery, younger daughter of Mr. and Mrs. Frederick J. Norris, of 132 Douglas Street, and Mr. Eric Blair Lusby, only son of Mr. and Mrs. L. Blair Lusby, of New Westminster. Rt. Rev. C. deV. Schofield, Bishop of Columbia, officiated. The chancel screen was banked with pale yellow lupin, intermingled with pale pink aquilegia and field daisies, tall pink foxgloves and pale blue antirrhinum, adding a distinctive note to the charming effect. During the ceremony the bride and groom stood beneath an arch of lupin, roses and maidenhair fern, while on the altar were arranged pink roses and pale yellow and white lupin and fern. The decorations were the work of Miss Maud Lettice and friends of the bride.

The bride, who was given in marriage by her father, was a lovely picture in her bridal gown of ivory georgette, embroidered with silk and pearls, the skirt fashioned with a deep flounce of silk fringe, which also formed the graceful trimming of the short cape which hung from the shoulders to the low waistline. Her filmy veil of Brussels net, an heirloom of the family, was caught to her head with a double wreath of orange blossoms. Her shower bouquet was of Ophelia roses and lilies of the valley and fern. She wore as ornament a beautiful platinum and diamond brooch, the gift of the groom. She was attended by her sister, Mrs. Leslie Aylard, in a gown of hand embroidered bois de rose georgette with mohair hat, trimmed with French flowers. She carried a bouquet of pink roses. Miss Aileen Aylard and Miss Marion Bullock-Webster were bridesmaids, wearing smart two-piece frocks, fashioned alike, in shades of blue and apricot, respectively. Their hats of mohair matched their frocks, and the carried arm bouquets of delphiniums, pink carnations, mauve sweet peas and gladioli.

Mr. Duncan Fraser, of Vancouver, was best man, and the ushers were Mr. Robert Wootton and Mr. Fred Norris, brother of the bride.

During the signing of the register, Mrs. D. B. McConnan sang "Still as the Night," accompanied by Mr. G. Jennings Burnett at the organ.

A reception was held at the home of the bride's parents following the ceremony, the bride and groom receiving their friends in the drawing-room, assisted by Mrs. Norris, attired in a smart frock of beaded black georgette, with a black hat to match, and Mrs. Lusby, mother of the groom, in navy blue georgette, with a black satin coat and becoming picture hat.

A buffet luncheon was served from a marquee in the garden, the handsome three-tier wedding cake being cut by the bride.

Mr. and Mrs. Lusby left on the afternoon boat for Vancouver, where they will board the Princess Louise for a trip to Alaska. The bride wore for traveling a beautiful frock of cafe-au-lait lace and georgette, with which she wore a Kasha coat and becoming felt hat to match.

On their return from the honeymoon, Mr. and Mrs. Lusby will make their home in Ioco, B.C., near Vancouver.

### NATIVE DAUGHTERS MEET

The regular business meeting of the Native Daughters of British Columbia, Post No. 3, was held on Tuesday evening in the Victoria Club, with the chief factor in the chair and Mrs. Stapledon acting as vice-factor. Various interesting discussions took place, and it was decided that the next meeting, to be held on June 28, commence with business, followed by an informal "Night on Confederation." Through the kindness of Mrs. Beckwith, chief factor, the post's annual picnic is to be held at her Summer camp at Cordova Bay in July. Those members so desirous are reminded to send in names in connection with the appreciation medal, to the chairman of the committee, room 10, McGregor Block.

## *Fashion Fancies*

By Marie Belmont

Pinkish beige jersey is chosen for the youthful frock above, which has several new notes to mark it as of the latest design.

Among these are the double belt, the smartly banded yoke with its little pin-tucks and the skirt with its front pleats held in place by embroidered arrowheads. The pleats at the back hang free.

The same design would be smart in pastel linen, in thin challis for the seashore, or in a darker tone of wool jersey. The little hat with its brim to keep off the Summer glare is, in this case, beige with a band in three tones of rose.


**BLANKETS**

Let us renew the life of your beautiful blankets and restore their fine, soft fleecyness ready for future months of comfort.

NEW METHOD LAUNDRIES

PHONE 8080

**Furnish Your Home**

On Easy Terms Without Interest

**Standard Furniture Co.**

719 Yates Street

**Old Chinese Eczema Remedy**

For External Use Only

Used for centuries with amazing success. A swift, sure relief for Eczema, Itch, Pimples, Ulcerated Legs and all skin diseases. No matter how long standing. Give it a trial.

Sold Exclusively at 1501 GOVERNMENT ST.

Continuous Clarification System Used

Pantorium DYE WORKS

Fort and Quadra Sts. Phone 5302

Try the Valeteria Service — There's None Better

**Water Waving**

Producing that Natural Wave 75c

FIRTH BROTHERS

No Appointment Hairdressers

709 Fort Street

for Heat

NANAIMO WELLINGTON COAL

J. KINGHAM & CO LIMITED

1004 BROAD ST. PEMBERTON BLOCK

**DALE'S**

The Original Roast Chicken Shop

Is Now Located at

**648 Yates Street**

Where the Street Cars Stop

We Also Serve All Kinds of Meals at All Hours

Genuine English Cooking

ROYAL QUALITY SERVICE

Special on

**Super Royal Cleaners**

For June Only

**$3.50**

Cash

Balance $5.00 Monthly

With these generous terms there is no reason why you should longer deprive yourself of the benefits of this wonderful labor-saver.

The Royal gets all the dirt by air alone—carpets, linoleum floors. Let us demonstrate in your own home.

BRITISH COLUMBIA ELECTRIC RAILWAY CO.

Douglas Street Langley Street

**A Fortunate Purchase at a Greatly Reduced Price of**

**200 Fascinating New Dresses**

Enables Us to Offer Them at the Unusually Low Prices of

**$19.85 and $24.75**

A special truly extraordinary! . . . eclipsing all previous events . . . in value and style . . . chic beautiful new dresses, each one displaying those subtle touches usually associated with higher-priced exclusive models . . . youthful . . . piquant . . . vivacious models revealing delightful new interpretations of the advance Summer styles. . . . Tiered—tucked—fringed—bowed—pleated dresses . . . dresses with jabots—scarfs—boleros . . . drapy—fluffy—bouffant—tailored dresses . . . a veritable "Summer fashion show" . . . Come early, for "women in the know" will be here bright and early to select one, two and more of these really remarkable values.

**Big Hat Special**

New arrivals in Sport and Dressy Hats—different in style and trimming to any yet shown this season. Priced up from ..... **$1.95**

*Use Our Twelve-Payment Budget Plan. You Pay Over a Period of Weeks, at No Extra Cost*

1212 Douglas Street

Malleks Limited

Telephone 1901

All Grocers Sell It—25c a Tin

Made by The W. A. Jameson Coffee Co., of Victoria, B. C.

**Canadian Pacific**

**Round the World Cruise**

*"The Wonder Belt of the World"*

Encircle the globe—and return home with a trunkful of memories that will last forever! At your service all the way, the world's greatest travel system, Canadian Pacific. Your cruise ship, the superb *Empress of Australia* (21,850 gross tons), leaving New York December 2 for 133 days, touching 26 ports and 21 countries. Christmas in the Holy Land; New Year's Eve in Cairo.

**Mediterranean Cruise**

A veritable living outline of history! Egypt from the days of the Pyramids, the Holy Land, Classic Greece, and the fashionable life of modern Europe at the Riviera. You will sail from New York, February 4, on the magnificent *Empress of Scotland*. 73 days, 16 countries, 19 ports.

**South America-Africa Cruise**

On the one hand, primitive blacks and Kimberley's diamond mines—on the other, the fashionable life of South America's Latin republics. Here, indeed, is a "Cruise of Contrasts." You will sail on the luxurious cruise liner, *Empress of France*, from New York, January 24. 104 days, visiting 14 countries and 20 ports of call. Stop-over in Europe, if desired.

CRUISES

World's Greatest Travel System

*Get full information, itineraries and plans of ships from local steamships agents, or*

J. J. FORSTER

S.S. General Passenger Agent

C.P.R. Station, Vancouver, B. C.

Always carry Canadian Pacific Express Company's Travellers' Cheques. Negotiable everywhere. 609

*"More Bread and Better Bread"*

**PURITY FLOUR**

*Appetising Biscuits & Tasty Cookies*

BRACKMAN-KER MILLING CO. LTD. DISTRIBUTORS FOR B.C.

# Principal Figures in Canada's First Airplane Honeymoon

THIS is Canada's first airplane honeymoon. Dr. James Nesbitt and his bride, who was Jean Watson, of Toronto, Ont., are shown with the airplane in which they "hopped off" on their honeymoon after the wedding ceremony, the pilot being Earl Jennison, intimate friend of bride and groom. Below, Miss Dorothy Kyle, who caught the bride's shower bouquet when it was thrown from the airplane.

## GARDEN PARTY IS GREAT SUCCESS

**HATLEY PARK OPEN TO PUBLIC FOR FLORENCE NIGHTINGALE CHAPTER FETE**

**Sum of Five Hundred Dollars Results From Annual I.O.D.E. Garden Party Held Yesterday**

Victorians and visitors to the city, numbering nearly 1,500, were present at the garden party held yesterday afternoon at Hatley Park, placed at the disposal of the Florence Nightingale Chapter, I.O.D.E., by Mrs. James Dunsmuir. The gardens, looking particularly lovely in the sunshine and brilliant atmosphere of a fine June day, were a source of great delight to those who drove out, and pretty stalls arranged under the shade of the trees on the lawn below the Italian garden tempted the visitors to purchase many delicious home-made sweets, ice cream and punch.

On the lawn below the terrace, Mrs. Gaskill's pupils gave a programme of graceful dances, which ran as follows: Minuet, Vivien and Patricia Pennock, Ailsa Barclay, Agnes Kennedy, Barbara Pollard, Iris Donovan and Lillian Brown; Russian dance, Dina Pastro; balloon dance, Iris Gaskill and Iris Donovan; garland dance and basket dance, in which the folloiwng took part: Christine Schmelz, Barrue Taylor, Thyra Gaetz, Lorna Turpel, Thelma Potter, Thelma Richardson, Peggy Bentley and Dina Pastro; nature dance, Agnes Kennedy; butterfly dance, Iris Gaskill; wood nymphs dance, Edna Davis, Dora Curtis, Margaret Taylor, Dulce Hamlet and Iris Donovan.

Mrs. F. J. Hall acted as general convener of the affair, and the tea arrangements were in the hands of Mrs. Catterall, assisted by Mrs. Nachtrieb, Mrs. A. B. Hudson, Mrs. Geake, Mrs. Harrison, Mrs. Hyslop, Mrs. Waugh, Miss Jones, Mrs. Vickers, Mrs. R. Smith, Mrs. Eve, Mrs. Dowswell and Mrs. Hammersley. The tees were served by Mrs. McAllister and Mrs. Oliver; Mrs. Lillie had charge of the punch, assisted by Miss Kathleen Gregson and Mrs. J. Clark.

The home-made candy was soon disposed of by Mrs. Gregson, Mrs. Jack Clare and Mrs. Webb at their prettily-decorated stall in the Japanese garden.

A competition, in charge of Mrs. Baylis and Mrs. Moggey, was one of the popular features, and the silk set was won by Miss Irene Hayhurst with ticket No. 890.

Teacup reading was in charge of Mrs. Smith and Mrs. de Blaquiere. Mrs. Kyrle Symons, Mrs. Stewart Clarke and Mrs. Litchfield were at the gates, and the tea tickets were taken by Mrs. Baker and Miss Maynard.

The Chapter is grateful to David Spencer, Limited, for the use of an Orthophonic for the dancing.

As a result of the fete, which proved to be even more of a success than in many former years, the sum of $500 was realized.

## Women's Institutes

**ESQUIMALT**

The monthly meeting of the Esquimalt Women's Institute was held on Tuesday evening at the St. Paul's Parish Hall, Mrs. A. Booth presided. The treasurer's report showed the finances to be in a satisfactory condition.

Mrs. Appleby, convener of public health and child welfare, reported on the silver tea and home-cooking sale, the proceeds of which go towards the hygiene picnic.

Mrs. Kelly reported on the ways and means committee. The next card party will be held this evening in St. Paul's Parish Hall.

A most interesting report of the Provincial conference, held at Chilliwack, from May 18 to 20, was given by Mrs. A. Booth, official delegate, to whom a hearty vote of thanks was given. A social report of the conference was given by Mrs. Appleby, institute delegate, which proved to be most entertaining and educational. A vote of thanks was extended to Mrs. Appleby.

It was decided that the institute garden party be held at the home of Mrs. Booth, be changed from June 22 to June 23.

Mrs. Nicol, in the absence of Mrs. Wise, offered to take over the apron stall for the forthcoming garden party.

The sick visitors reported visiting one sick member during the month.

The hostesses for the evening were Mesdames Booth, Kelly, Cave and Hansen.

**COBBLE HILL**

It was decided at the recent regular monthly meeting of the Cobble Hill Women's Institute, to co-operate with the Shawnigan Lake Women's Institute in entertaining the visiting delegation of the W.C.T.U. to the solarium on Friday next. Arrangements were also made for seven or eight members to attend the garden party at Government House tomorrow (Thursday), in aid of the central funds of the Women's Institutes. There were eight members present, with two visitors, Mrs. T. P. Barry, vice-president, occupying the chair. Mrs. J. Lafortune was tea hostess.

**VICTORIA**

The monthly business meeting of the Victoria Women's Institutes will be held tomorrow. In addition to regular routine several important matters will be dealt with, including the Fall Fair exhibit. Mrs. Urquhart, convener of legislation and immigration, will give a paper on this subject, and Mrs. MacLachlan, superintendent of Women's Institutes, will give a talk on the making of block quilts, specimens of which will be on view.

## W.C.T.U. DELEGATES TO BE ENTERTAINED BY VICTORIA UNIONS

When the national W.C.T.U. delegates arrive in Victoria tomorrow afternoon they will be met at the boat by members of the local unions and taken for a ride round the Marine Drive and to Butchart's Gardens. On the return they will be entertained to supper with strawberries and cream at the home of Mrs. Spencer, Moss Street. Mrs. Spencer is particularly anxious to meet the W.C.T.U. workers. A splendid programme has been arranged, contributing artists being Mrs. Watt, Mrs. Dowell and Miss Winifred White. Anyone wishing to assist with the use of car or with refreshments is asked to telephone 3749L or 6440R.

## ST. BARNABAS FETE

**Many Novel Attractions for Party at Sefton College—Mrs. Belson to Open Affair**

On Saturday afternoon the Guild and W.A. of St. Barnabas' Church will hold their annual fete in the grounds of Sefton College, when many attractions will be provided for everyone. Tennis, clock golf and cocoanut shies have been arranged. The Cornish wizard will give two performances of his skill during the afternoon. Musical selections will be given at intervals and during the tea hour. There will also be stalls of candy, home-cooking, ice cream, fancywork, handkerchiefs and novelties. It is hoped that all the congregation of St. Barnabas will be there to make it a big reunion. Mrs. Belson, of Deep Cove, will perform the opening ceremony, which takes place at 3 o'clock sharp.

## Weddings

**JELLIMAN—MACKAY**

A pretty wedding was solemnized at St. Andrew's Presbyterian Church yesterday afternoon at 2:30 o'clock, when Rev. J. S. Patterson united in matrimony Miss Jessie E. D. Mackay, daughter of the late Mr. Donald Mackay, and Mrs. Mackay, of Alkazar Mansions, and Mr. Charles Henry Jelliman, son of Mr. Hugh W. Jelliman, of London. The bride, who was given in marriage by her brother, Mr. Robert Mackay, was charming in an ecru-colored embroidered georgette gown, with coat and hat to match, and carried a bouquet of Ophelia roses and carnations. The bridesmaid was Miss Alice Muriset, gowned in rose georgette, and carrying a bouquet of sweet peas and carnations. The groom was supported by Mr. Harold G. Bourne.

Mrs. John Hart, sister of the bride, gave a reception at the Empress Hotel after the ceremony, only immediate relatives and intimate friends being present.

The bride and groom left on the afternoon boat to spend their honeymoon in the Sound cities. On their return they will reside at the Alkazar Mansions.

## Women's Clubs And Societies

**Jubilee Hospital W.A.**

Further subscriptions to the Jubilee Hospital W.A. were collected yesterday from: Mrs. J. Mavor, Mrs. R. F. Green, Mrs. Walter Luney (new member), Mrs. G. H. Bowden, Mrs. G. L. Milne, Mrs. C. A. Holland, Mrs. G. H. Barnard (two years), Mrs. Curtis Sampson, Mrs. Walter Fraser (two years); a donation, 25c; Mrs. R. B. Robertson, Mrs. T. W. Paterson, Mrs. S. S. Phipps, Miss M. F. Tolmie, Miss J. W. Tolmie, Miss J. C. Tolmie, Mrs. Frank W. Grant, Mrs. Ross Sutherland, Mrs. A. Tobin, Mrs. R. T. Elliott, Mrs. William Davenport, Mrs. Lorenzo Alexander, Mrs. Edith L. Higgins, Mrs. J. C. McIntosh.

* * *

**Columbia W.A.**

The monthly meeting of the Diocesan Board of Columbia W.A. will be held tomorrow at St. Luke's Parish Hall, Cedar Hill, commencing at 11 a.m. At the afternoon session, at 2 o'clock, Miss Robbins will be the speaker. The board is fortunate in being able to secure this noted missionary, who has been for many years principal of St. Mary's School, Honan, and who has been compelled, with other valuable workers, to leave China during the present disturbances there. Buses will leave the corner of Johnson and Douglas Streets at 10:30 a.m., 10:45 a.m. and 1:15 p.m., returning at 4 p.m.

* * *

**Silver Tea Held**

A successful silver tea was held yesterday afternoon at the home of Mrs. R. A. Smith, 1362 Dallas Road, in aid of the kitchen furnishings of the Anglican Theological College.

* * *

**W.C.T.U. Meeting**

The annual meeting of the district Women's Temperance Union has been postponed to Friday, June 24, at 3 p.m. at Y.W.C.A.

* * *

**West End W.C.T.U.**

West End W.C.T.U. will meet today at 2:30 p.m. at the home of Mrs. R. E. McKiel, 706 Craigflower Road.

## ALBANIA'S MINISTER LEAVES JUGOSLAVIA

BELGRADE, June 15.—Albania's Minister to Jugoslavia, Tzena Bey, has requested and received his passports and, with his legation staff, is leaving the country today.

This completes the severance of diplomatic relations between Jugoslavia and Albania, which was begun with the withdrawal of the Jugoslavian Legation from Tirana on June 4. The trouble arose through the arrest of an employee of the Jugoslavian Legation on a charge of espionage.

Albania outlined its side of the controversy in a communication to the League of Nations, with the request that it be forwarded to the members of the League Council. Geneva dispatches at the time said this might mean that the dispute would come before the present session of the Council.

The foreman was rebuking Pat for being late.

"Why is it," he said, "that Johnson, who has to walk three miles to his work is always here in time, and you, staying only round the corner, are always late?"

"Sure," said Pat, "that's easily explained; if he's late, he can hurry a bit, but if I'm late, I'm here, and it's no good hurrying."

## At the Playhouses

*AMUSEMENTS*

**THE SCREEN**

**Capitol** — "McFadden's Flats," featuring Charlie Murray and Chester Conklin.

**Columbia**—"Don Mike," featuring Silver King.

**Dominion**—"The Flag Lieutenant." A British production.

**Playhouse**—"The Mine With the Iron Door," with Pat O'Mally and Dorothy Mackaill.

**Variety**—"The End of the Road," starring Richard Bennet and Clare Adams.

**THE STAGE**

**Coliseum**—"Oh! What a Dream."

**Crystal Garden**—Swimming and Dancing.

**PLAYHOUSE THEATRE** Once more has the motion picture camera been made the medium through which the entire public is being made more familiar with the history and the legendry of the very early days of Spanish, Mexican and Indian occupancy of the southwest. Probably the most unique mission in the world—and certainly one of the oldest—plays an important part as one of the pivots around which revolves the photoplay version of Harold Bell Wright's newest and greatest novel, "The Mine With the Iron Door," which Sol Lesser recently produced for Principal Pictures Corporation, and which is now showing at the Playhouse Theatre.

**CAPITOL THEATRE** Chester Conklin is co-featured with Charlie Murray in "McFadden's Flats," now at the Capitol Theatre. Conklin says his only claim to distinction is that he has been married to the same woman for twelve years, and, adds Chester, "there is nothing funny about that." Three very entertaining vaudeville attractions are holding forth at the Capitol Theatre this week. The first presents Hazel Thorpe, harpist supreme, late of the New York Symphony and the Mark Strand Theatre, who has also been lately associated with the Coliseum Theatre grand orchestra of Seattle. She will be heard in a special musical repertoire of popular compositions. The second specialty introduces Edythe Fletcher, a very dainty danseuse, and the feature act presents Grant and Bates, a screamingly comical colored team, in a novelty presentation.

**DOMINION THEATRE** One of the most stirring action scenes in the British film, "The Flag Lieutenant," at the Dominion Theatre this week, shows how rapidly a naval landing party of marines, gunners, and seamen can get into action. The wireless message calls for them while a dance is in progress aboard the battleship. So quickly and so quietly are arrangements made that the ladies don't realize that real fighting is on hand. The deck is lit by white glaring searchlights as the men tumble aboard a destroyer brought alongside the big ship. Real British efficiency is seen here in full swing. Then swiftly into the darkness glides the destroyer—off to do a bit of real work in one of Britain's "little wars." To see this scene is to realize what the navy means, and what it can do in a hurry.

**VARIETY THEATRE** "The End of the Road," showing at the Variety Theatre, presents the facts shockingly but seriously. It succeeds in what it sets out to do. Richard Bennett, who plays the lead, is in the picture for no cheap reason. It is earnest zeal that makes the film legitimate and educative. It is being presented by Canadian Social Hygiene Council, and no one under sixteen is admitted.

## Canadian Legion W.A.

The Women's Auxiliary to the Canadian Legion Pro Patria Branch held the fortnightly meeting in the clubroom on Tuesday evening, Mrs. Chambers presiding. The treasurer, Mrs. Bolt, gave an excellent report for May. Mrs. Moult, convener of the ways and means committee, gave a report on the weekly whist drives, and said that a strawberry social was to be held on June 28, this function to be open to the public.

A letter was read from the public health committee of the local council asking for taggers. It was arranged that all willing to assist should communicate with the convener.

Mrs. Macnicol and Mrs. Stewart, Mount Tolmie, were commissioned to purchase fishing tackle for the patients at Tranquille, $25 to be spent on the gift.

Mrs. Chambers reported having attended the provincial convention of the Canadian Legion in Vancouver for the purpose of assisting in the organization of ladies' auxiliaries to the Canadian Legion in British Columbia. A successful meeting was held and twenty-one branches were formed as a beginning in British Columbia. The following officers were elected: Honorary president, Mrs. Macdonald; honorary vice-president, Mrs. Cook; president, Mrs. Levy, Vancouver; first vice-president, Mrs. Chambers, Victoria; second vice-president, Mrs. Barnard, Nanaimo; third vice-president, Mrs. Manafield, Port Langley; fourth vice-president, Mrs. Follett, Peachland; secretary, Mrs. Harris, Vancouver; zone representative, Mrs. Bloomfield, Victoria.

Eve was satisfied with a fig leaf dress because there was no other woman in the garden trying to outdress her.

The motorist had had an accident with his light car. He limped painfully to a telephone box and called up the nearest garage.

"Hello," he said. "I've turned turtle. Can you do anything for me?"

"I'm afraid not," came the sweet feminine reply. "You've got the wrong number. What you want is the zoo."

**No Gray Hair!**

A wise man or woman won't use a dangerous hairdye; nor anything that gives hair the dull, dyed look that's worse than grayness. Kolor-Bak is a very different proposition! A clean, *colorless* liquid which gently an' gradually brings the hair to the color it should be. Your hair is unharmed—doesn't even lose its lustre—and the scalp is actually benefited!

Blonde or brunette; auburn, brown or black; no matter about the shade, for the one bottle of this clear liquid is right for everybody. Lots of people you know may use it—you can't detect it! Kolor-Bak will give you the same perfect results; that's guaranteed when you buy it.

**Kolor-Bak**
*Banishes Gray Hair*

**Water Whirligig and Dance Dilemma**

At The

**CRYSTAL GARDEN**

**On the Night of Wednesday, June 22**
**From 9 to 1 o'Clock**

Dancing—Swimming—Diving—Ducking—and Desert

Absolutely Guaranteed by the Victoria Press Club as a Summer Soiree that will Eclipse Anything Ever Staged Here.

**Miss Madeline Woodman**

MISS CANADA

Will Pose as the Fifth Most Beautiful Girl in the World.

**A Bevy of Other Charming Girls**

Will Delight in Original Steps, Tuneful Melodies, and Captivating Songs.

In addition there will be a Host of Other ATTRACTIVE FEATURES, including a HUMAN FISH ANGLING TEST and A WATER POLO ARMAGEDDON.

JOIN THE MERRYMAKERS AT THE PRESS GANG'S JOY FESTIVAL

**TICKETS, FIFTY CENTS**

**For Machine or Tub**

BEING a new, granulated soap — Rinso alone, is all you need for tub or machine washing. It dissolves in 20 seconds, soaks out the dirt — gets the wash done quicker, and makes clothes whiter.

Buy it at your grocers.

*Made by the makers of LUX*

**Rinso**
Soaks Clothes Whiter
—it's granulated

Lever Brothers Limited, Toronto

R758

**Thrilling Romance in This Tale of the Days of the Dons!**

**Fred Thomson**

AND HIS HORSE, "SILVER KING"

—IN—

**DON MIKE**

The finest love story ever told on the screen—woven into the vividly dramatic background of the old Spanish regime in California—with a Spanish-Irish Don in a bitter, desperate, heroic struggle for his ancient estate and a girl!

**The Fire Fighters** **Comedy**

Matinee 15c Children 10c **COLUMBIA** Evening 20c and 25c Children 10c

**Next Week—"MICHAEL STROGOFF"**

Jules Verne's Mighty Melodrama

**CAPITOL**

Today—Usual Prices

**CHARLIE MURRAY and CHESTER CONKLIN**

In the Season's Funniest Comedy

**"McFADDEN'S FLATS"**

You'll Laugh, Giggle, Roar and Scream at the Actions

ALSO COMEDY, NEWS and REVIEW

NEWS SCOOP! FIRST SPECIAL PICTURES OF LINDBERGH'S ARRIVAL AND RECEPTION IN PARIS.

THE STAGE—TWICE DAILY

Novelty Offering **GRANT and BATES** A Colored Comedy Team That Are a Riot!

**EDYTHE FLETCHER** Dainty Danseuse

**HAZEL THORPE** Harpist Supreme, Late of N.Y. Symphony and Mark Strand Theatre

FREE LOGE SEATS—Is Your Name Printed Here?

The Capitol Theatre invites Mrs. Argyle, 2323 Blanshard St., and two friends of her own choice, to be its guests any day this week. Please detach this coupon and present to cashier. A New Name Every Morning. Watch for Yours!

CONCERT ORCHESTRA

**VAUDEVILLE** AND PICTURES

**VARIETY**

Nights, 8:30 to 11. Mats. Wed. and Sat.

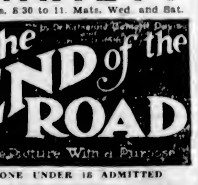


NONE UNDER 16 ADMITTED

The Season's Supreme Screen Offering
HAROLD BELL WRIGHT'S
Fine Adventure Romance

**The Mine With the Iron Door**

Featuring Dorothy Mackaill and Charles Murray

Comedy—News

Nights, 7 to 11. Adults, 25c and 35c. Children, 10c

**PLAYHOUSE**

**COLISEUM**

(Formerly Pantages)

Another Big Triple Bill

**"NIXON"**

And His "Black Bottom Girls" Present

**"Oh, What a Dream"**

A Rip-Roaring Comedy Playlet

On the Screen

**Raymond Griffiths**

in

**"Wedding Bills"**

Also Other Features

Guest Matinee, Wednesday: Ladies' 2-for-1 Bargain Matinee Saturday. Children under 14 years, accompanied by parents, are free. Doors open 8:30 p.m. Pictures start 7 p.m. Musical Comedy, 9 p.m. Popular Prices.

NEXT WEEK:
Nixon, and His Black Bottom Girls, in "Fun on the Briny"

**DOMINION**

NOW SHOWING

The Great British Naval Production

**"The Flag Lieutenant"**

Comedy Special

**"Why Girls Say No"**

DOMINION NEWS

*Come where the fun is*

**DANCING** *To Night*

**Swim**

Warm sea water that is "pure as the water you drink."
Buy coupon book for $3.50 and swim daily for

**35c**

**Crystal Garden**

**MARINELLO Facials**

Are given without the use of hot towels. Ladies—Try Our Method

713 Yates Street Phone 2477

# Economy Specials in the Corset and Underwear Section

**D & A Brassieres**
Medium Length Brassieres with elastic inserts at waistline, back fastening; sizes 30 to 38. Special at ..... **39¢**

**D & A Coraselettes**
Made from strong batiste, side fastening, finished with four hose supporters; sizes 30 to 38. Special at ..... **98¢**

**D & A Coraselettes**
In striped broche, well boned at back, part elastic shoulder straps; sizes 32 to 38. Regular at $2.50. Special at **$1.69**

**Formfit Girdleieres**
Made of fancy silk striped fabric with elastic sections at sides, well boned throughout, six garters, suitable for the full figure; sizes 40, 42, 44 and 46. Regular $7.50. Special at ..... **$4.98**

**Gossard Corsets and Girdles**
Several good styles to choose from for the average and stout figures. Well boned girdles and corsets in stout wearing fabric, also peach girdle with side hooking; sizes 26 to 33. Special at ..... **$5.49**

**Cotton Lisle Vests and Bloomers**
Silk Striped Cotton Vests in saxe, peach or white; sizes 36 to 44. Also bloomers to match, plain or with silk stripe, full cut garments with double gusset; choice of Nile, mauve, peach, apricot and white; sizes 38 to 44. Special at, per garment ..... **39¢**

**Cotton Lisle Vests**
Summer Weight Cotton Lisle Vests, with built-up shoulders, tailored or beading top; sizes 36 to 42. Special at ..... **29¢**

**Cotton Lisle Combinations**
With built-up shoulders, tight or loose knee, reinforced at wearing parts; sizes 36 to 46. Special at ..... **$1.39**

**Dimity Bloomers**
Good Quality Check Dimity Bloomers in shades of peach, Nile, maize, orchid and blue, also white. Value 85c. Special at, per pair ..... **69¢**

**Spun Silk Bloomers**
Made from fine quality spun silk, full cut garments with gusset; choice of apricot, pink and peach. Values to $2.50. Special at, per pair ..... **$2.19**

**Crepe Bloomers and Step-Ins**
Dainty Crepe Bloomers and Step-Ins, with blue-bird designs; choice of orchid, pink, white and blue. Value 69c. Special at, per pair ..... **49¢**

**Sanitary Belts**
All Elastic Washable Belts in assorted sizes. Value 29c. Special at ..... **19¢**

—Second Floor, H.B.C.

# Big Economies in Children's Wear

**Girls' Tub Frocks at $1.29 and $1.69**
In novelty prints and plain chambray. Smart styles, with Peter Pan or boyish collars, short sleeves, tucked and pleated skirts, finished with novelty pockets. Choice of blue, peach, flesh and orange. Broken sizes, 2 to 13 years. Also a number of Pantie Dresses to fit girls to 6 years. Values to $2.25 for ..... **$1.29**
Values to $2.95 for ..... **$1.69**

**Girls' Pleated Skirts**
Made from good quality navy serge, well pleated and attached to white cotton bodice. Sizes 4 to 14 years. Values to $1.98. Special at ..... **$1.29**

**Girls' English Blazers**
Fine quality English flannel, well tailored, with three pockets and two-button fastening. Choose from blue and red, gold and black, purple and black, red and black, Burgundy and gold. Sizes 6 to 14 years. Values to $7.95. Special at ..... **$4.98**

**Girls' Bathing Suits**
100% Pure Wool Suits in shades of saxe, orange and red with contrasting stripes around skirt. Sizes 8 to 14 years. Special at ..... **$1.69**

**Infants' Jiffy Pants**
Pure gum rubber, in white only; medium size. Special at, per pair ..... **23¢**

**Children's Wool Sweaters**
Well made sweaters in pull-over style. Choice of pink, blue and white. Values to $1.25. Special at ..... **89¢**

**Children's Rompers**
Good quality crepe rompers in Dutch style, trimmed with rick-rack braid; also a few straight styles with buttons underneath. Shown in flesh, sky, peach, canary, saxe and white. Sizes 1 to 3 years. Special at ..... **98¢**

**Girls' School Middies**
Good Quality White Jean Cloth Middies, regulation style, with short sleeves, blue or white collar. Sizes 6 to 14 years. Special at ..... **98¢**

—Second Floor, H.B.C.

# Economy Day in the Boys' Department

**Boys' Cotton Bathing Suits**
One-Piece Cotton Bathing Suits in plain navy trimmed with red. Penman's make. Sizes 4 to 12 years. Special at ..... **59¢**

**Boys' Ribbed Cotton Hose**
Fine Ribbed Cotton Hose, warranted fast color. Have fancy turned-down tops. Choice of black, brown and lovat. Sizes 6½ to 10. Special at, per pair ..... **29¢**

**150 Only, Boys' Sports Shirts**
Made from strong wearing material, in plain tan, white, khaki and cream. Sizes 13, 13½, 14 and 14½. Special at ..... **98¢**

**Boys' All-Wool Bathing Suits**
All-wool suits in navy, red, sand and green with contrasting trimmed skirt. Perfect fitting. Sizes 6 to 14 years. Special, **$1.69**

**200 Pairs Boys' Cotton Stockings**
Black cotton stockings, in 1-and-1 rib. Ideal for everyday wear. Sizes 9, 9½ and 10. Special at, per pair ..... **19¢**

**Boys' Long-Trouser Suits**
Smart new models in serviceable tweeds; single and double-breasted coats, with full cut long trousers. Sizes 8 to 16 years. Special at ..... **$8.95**

**English Navy Serge Reefers**
English Wool Serge Reefers in navy shade. Will stand sun and sea air. Well made and finished with brass buttons. Sizes 3 to 11 years. Special at ..... **$4.45**

**40 Boys' Wash Suits**
Smart little wash suits in sizes to fit boys 3 to 7 years. Regular $1.00. Special, **69¢**

**Boys' Knickers**
English Blue Serge Knickers, also a number of serviceable tweeds. Sizes 4 to 12 years. Special at ..... **$1.39**

**Boys' Riding Breeches**
Made from strong wearing khaki twill and strongly sewn. Regular $2.85. Special at ..... **$1.39**

**Boys' Coveralls**
Serviceable Wearing Khaki Coveralls, for beach or holiday wear. Sizes 3 to 8 years. Special at ..... **79¢**

**Boys' Blazers**
Ideal garments for sports wear. Shown in blue only, with fancy trimming. Sizes 6 to 12 years. Regular $3.50. Special at ..... **$2.49**

—Main Floor, H.B.C.

# Extraordinary Bargains in Men's, Women's and Children's Footwear

**Girls' School Oxfords**
Tan Calf Leather Oxfords, with welted oak soles and rubber heels; natural shaped last. Sizes 11 to 2 and 8 to 10½. Special at, per pair ..... **$2.45**

**Growing Girls' Oxfords**
Brown calf uppers, with oak tan leather soles and rubber heels. Built for service and comfort. Sizes 2½ to 7. Special at, per pair ..... **$2.98**

**Boys' Vacation Boots**
Brown Canvas Boots with crepe rubber soles. Sizes 11 to 13. Special at, per pair ..... **79¢**

**Women's Colored Oxfords**
Smart Welt Oxfords, with Cuban and medium heels. Choice of water lily, rose blush, stroller tan and parchment; also patent leather. Sizes 3 to 7½. Special at, per pair ..... **$4.95**

**Boys' Scuffer Boots**
Serviceable Summer Boots in brown mule-hide leather, with grey chrome leather soles and rubber heels. Sizes 1 to 5. Special at, per pair ..... **$1.59**

**Children's Beach Shoes**
The popular White Canvas Strap Shoes with crepe rubber soles. Sizes 7 to 10. Special at, per pair ..... **59¢**

**Misses' Play Shoes**
Brown Canvas Strap Sandals with crepe rubber soles. Sizes 12½, 13½ and 1½ only. Special at, per pair ..... **69¢**

**Men's Business and Golf Oxfords**
Golf or Outing Oxfords in brown calf, with crepe rubber soles. Included, too, are business styles in stroller tan, Meltone tan, oxblood and black kid; also black velour calf; have Goodyear welted soles and rubber heels. Sizes 6 to 10½. Special at, per pair ..... **$4.45**

—Main Floor, H.B.C.

# Buy Groceries and Provisions Economy Day and Save

**Flour Special**
Hudson's Bay Company Seal of Quality Flour, best for all household purposes. The last opportunity at this price—**49**-lb. sacks for ..... **$2.49**

Wild Rose Pastry Flour, **10**-lb. sack, special ..... **48¢**
Old Dutch Cleanser. Special, **3** cartons for ..... **29¢**
Quaker Brand Canned Ripe Tomatoes, large ..... **14¢**
**3** tins for ..... **40¢**
Quaker Brand Canned Sweet Corn, tin, **17¢**
**3** tins for ..... **50¢**
Campbell's Pork and Beans in Tomato Sauce, per tin ..... **11¢**
Finest Quality Smyrna Cooking Figs, **2** lbs. for ..... **19¢**
Dried Green Peas. Special, **3½** lbs. for **25¢**
No. 1 Quality Japan Rice, **3½** lbs. for **25¢**

**Jam Special**
Empress Brand Pure Loganberry Jam; regular 70c. Economy Day Special, **53¢**

Symington's Pea Flour, regular 25c, for **18¢**
Grantham's Lime Juice Cordial. Special, per bottle ..... **38¢**
Marsh's Grape Juice, medium bottle ..... **34¢**
Circle Brand Sliced Pineapple, in syrup, **2** tins for ..... **25¢**
White Wonder Laundry Soap, **5** bars, **25¢**
Beaver Brand Toilet Rolls, specially made for Hudson's Bay Company, **7** for ..... **25¢**

**Malt Special**
"John Bull" Malt Extract and Hops; a superior imported English malt; regular per tin, $1.25. Special ..... **97¢**

**Provision Department**
Swift's Silverleaf Lard, **1**-lb. carton ..... **18¢**
Parrot Brand Peanut Butter, **1**-lb. tin, **23¢**
Choice Quality Alberta Butter, per lb., **42¢**
**3** lbs. for ..... **$1.23**
Selected Quality Side Bacon, piece or half piece, per lb. ..... **39¢**
Shamrock Brand Hams, half or whole, per lb. ..... **35¢**
Golden Loaf Cheese, ½-lb. package ..... **22¢**

**Tea and Coffee Department**
H.B.C. Family Blend Tea. Sample a cup of this really economical tea. Per lb. ..... **45¢**
H.B.C. Freshly Roasted Pure Coffee, per lb. ..... **43¢**

**Fruit and Vegetables**
New California Valencia Oranges, sweet and juicy. Economy Day Special, **2** dozen for ..... **55¢**
Fancy Local Hothouse Tomatoes, best grade. Economy Day Special, **5** lb. basket ..... **$1.25**
Local Carrots, Beets and Turnips, **3** bunches for ..... **10¢**
New Local Green Peas, per lb. ..... **15¢**
Fresh Local Strawberries Arriving Daily, at Lowest Market Prices.

# 5,850 Pounds of Fresh Meats at Economy Day Prices

250 lbs. Sirloin Steak, per lb. ..... **35¢**
500 lbs. Round Steak, per lb. ..... **27¢**
1,000 lbs. Rump Roasts, per lb. ..... **25¢**
300 lbs. Aitch Bone, per lb. ..... **27¢**
500 lbs. Prime Rib, per lb. ..... **27¢**
800 lbs. Legs Mutton, per lb. ..... **40¢**
600 lbs. Shoulders Mutton, per lb. ..... **28¢**
200 lbs. Legs of Pork, per lb. ..... **25¢**
200 lbs. Loins of Pork, per lb. ..... **28¢**
200 lbs. Shoulders of Pork, per lb. ..... **23¢**

**1,000 Pounds Spring Rabbits and Chickens at, per lb. ..... 35¢**

100 lbs. Pickled Tongue, per lb. ..... **30¢**
200 lbs. Corned Brisket, per lb. ..... **12½¢**

—Lower Main Floor, H.B.C.

# Economy Offerings in Drugs and Toiletries

Peerless Malt Extract, 2½-lb. tins ..... **59¢**
5-Ft. Lengths of Rubber Tubing ..... **19¢**
Nottingham Hop and Malt Extract at, per tin ..... **49¢**
Vinolia Castile Soap, long bars ..... **19¢**
French Castile, half size bars ..... **18¢**

Vinolia Oval Bath Soap, 20c size, **4** for ..... **49¢**

Pond's Cream, with Hind's Honey and Almond Cream; 65c value ..... **49¢**
Penchygic Hair Brushes, firm bristles, at, each ..... **69¢**

Kleenex Tissues; the regular 35c packages. Special at **2** for ..... **34¢**

Nail Brushes, special assortment, each, **27¢**
Pepsodent Tooth Paste, with a 35c tooth brush; 85c value ..... **55¢**

Loose Powder Compacts, handy and efficient; nickel finish, each ..... **69¢**

—Drugs, Main Floor, H.B.C.

# Economies for Smokers

½ lb. Buckingham Smoking Tobacco and Briar Pipe, $1.15 value ..... **95¢**
Benson & Hedges No. 1 Gold Band Cigars, formerly 15c. Special at **5** for ..... **55¢**
Box of **50** ..... **$5.50**
Packet "Our Seal" Tobacco and French Briar Pipe; 45c value for ..... **34¢**
Ejector Cigarette Holders, special at **15¢**
½ lb. Buckingham Fine Cut and "Correct" Cigarette Maker; $2.05 value ..... **$1.75**

—Main Floor, H.B.C.

# 200 Rubber Aprons at 29c Each

Serviceable Aprons for kitchen or nursery wear. Choice of orchid, green, blue and cerise. Values to 49c. Special at ..... **29c**

—Second Floor, H.B.C.

# Hudson's B

INCORPORA

Other Branches at Winnipeg, Yorkton, Saskatoon, Ed

# ECONO

# Another Great Store-Wide Event Th

An Opportunity to Secure at Bargain Prices All Your Sum

# Women's Fashionable Apparel at Economy Prices

## Extraordinary Bargains in Summer Frocks

At this low price you should not hesitate to buy two or more. T are fashioned from Fugi silk in the daintiest of styles, with ro neck, short sleeves, and trimmed in contrasting colors. Choose from pastel shades and white. Sizes 16 to 42. Economy Day ..... **$3.9**

**Flannel and Rayon Sports Frocks**
Misses' pretty flannel frocks in bright shades with long sleeves, some in two-tone effects; also large women's dresses in rayon silk with vestee and easy armholes, odd colors and sizes. Special at ..... **$3.95**

**Silk Afternoon Frocks**
A collection of smart frocks in flat and satin crepe, all new styles in blouses, coatee and straight line effects. Newest colors, also navy and black. Sizes 16 to 42. Values to $25.00. Special at ..... **$11.95**

**Tomboy Skirts**
Smart styles in new tweed m tures with front pleat, hip poc and novelty webbing belt. Sizes to 20. Values to $4.75. Special at ..... **$2.9**

## Misses' Tweed Spor Suits, $14.95

Smart Suits in jaunty styles short coat, belted or unbelted. S are with and without side pl Choose from grey, fawn and br mixtures, also shadow plaids. S 16 and 18. Values to $25.00. Sp at ..... **$14**

—Second Floor, H.B

# Three Big Bargains in Women's Coats

**Tweed Sports Coats**
Well tailored sports coats in belted models, with large patch pockets and narrow belts of self material or leather. Choice of novelty plaids and mixed tweeds. Sizes 16 to 38. Values to $12.95. Special at ..... **$6.95**

**Tweed Sports Coats**
Tweed novelty check and plaid coats, with raglan shoulders, patch pockets and narrow belts. Colors include fawn, blue, grey and other smart mixtures. Sizes 16 to 40. Values to $15.95. Special at ..... **$8.95**

**Sports Coats**
Double-breasted tailored styles, semi-tailored and novelty effect pin checks, tapestry and other s mixtures; lined throughout. Size to 38. Values to $19.95. Special at ..... **$11.**

# NEW SPUN SILK BLOUSES

## Special at $3.98

In the ordinary way these blouses would be marked at $5.95. They are made from a high-grade spun silk that will give excellent wear and wash well. Over-blouse style, with tailored collars and long sleeves and link cuffs. Included are some slip-over effects with turn-back collars, long sleeves, and finished with colored silk tie. Sizes 34 to 40. Special at ..... **$3.98**

—Second Floor, H.B.C.

# Women's Pull-Overs and Jumpers

## Values to $5.95 for $2.98

English All-Wool Pull-Overs with V neck and long sleeves. Choice of rust, camel and brown, with all-over pattern in contrasting colors. Regular $4.95. Also English Rayon Jumpers with round or V necks and long sleeves. Choose from gold, maize, saxe, wisteria and cedar. Values to $5.95. Special at ..... **$2.98**

—Second Floor, H.B.C.

## Rayon Silk Cardigans, $5.98

Heavy Quality Rayon Silk Cardigans with four-button fastening. Shown in combination colorings. Special at **$5.98**

—Second Floor, H.B.C.

# 200 Crepe House Dresses

## Values to $1.50 for 98c

Extra good quality Crepe Dresses, slip-over style, front and pocket trimmed with appliqued motif and hand embroidery. Shown in a large variety of colors. Values to $1.50. Special at ..... **98¢**

—Second Floor, H.B.C.

# NOVELTY HOUSE DRESSES

## Values to $3.98 for $1.98

Made from good quality broadcloth, cotton taffeta and novelty cotton. Smart styles with small collar, V or square necks, skirts plain or with kick pleats. Choice of navy, rose, saxe, peach, royal, burnt orange, tan and green, with all-over patterns or conventional designs. Sizes 36 to 44. Values to $3.95. Special at ..... **$1.98**

—Second Floor, H.B.C.

# Economy Day Bargain in Millinery

**Summer Weight Felt Hats**
Summer weight Felt Hats in a variety of attrac shapes; large, medium and small head sizes. Color clude saxe blue, tan, rose and grey, also black. Values to $4.95. Special at ..... **$2.**

**Ready-to-Wear Straw Hats**
High-grade Straw Ready-to-Wear Hats in medium wide brim styles and trimmed with good quality ri An assortment of smart shapes in wanted colors. Values to $5.95. Special at ..... **$2.**

**Trimmed Hats**
Large shady brimmed styles with flower and ri trimming, also small silk and straw combinations fine straw ready-to-wears. Values to $7.95. Special at ..... **$3.**

**Misses' and Children's Hats**
Fine quality Straw Hats, finished with bow and bar grosgrain ribbon. All colors, including black. Value $3.95. Special at ..... **$1.**

—Second Floor, H.

## Women's Crepe de Chine and Rayon Silk Scarves

## Values to $1.75 for 98c

Good quality Crepe de Chine Scarves with pla hemstitched or printed ends. Shown in peac Copen, maize, jade, mauve, beige and white. Re ular $1.50 and $1.75. Also Rayon Silk Knitte Scarves with dropstitch design, finished wi fringed ends. Choose from Copen, peach, hel flesh, sky, sand and white. Special at ..... **98**

—Main Floor, H.B.

ny Company

2ND MAY 1670.

Calgary, Lethbridge, Nelson, Vernon, Kamloops and Vancouver

# MY DAY

## t Will Appeal to All Thrifty Shoppers

Clothing Needs and Seasonable Requirements for the Home

## Money Saving Specials in the Staple Dept.

**300 Snow White Pillow Cases**
Made from a high-grade cotton of close texture. Will wash well and give splendid wear; 42-inch. Regular 50c. Special at, each, **37¢**

**200 Pairs Flannelette Blankets**
Three-quarter-bed size, in white and grey; finished with pink or blue borders. Special at, per pair ..... **$1.78**

**75 White Pure Wool Blankets**
Some have slight oil stains, but majority are perfect. Size for three-quarter beds; $5.00 value. Special at, each ..... **$2.98**

**Colored Grecian Bedspreads**
Suitable for small beds. Size 51 x 76. Choice of pink or blue. Limited quantity, and no phone orders, please; $1.98 value. Special at ..... **98¢**

**300 White and Colored Bedspreads**
For single, three-quarter and double beds. Choice of printed, white krinklette or white honeycomb. Values to $3.95. Special at ..... **$1.98**

**200 Bleached Sheets**
Made from a heavy cotton, remarkably free from filling. Size 72 x 90. Special at, each ..... **$1.29**

**White Turkish Towels**
Ideal towels for face and hand use. White only, approximate size 18 x 36. Regular 25c. Special at 3 for ..... **$1.00**

**Pure Linen Roller Towels**
2½ Yards long, in white with tan stripes. Splendid wearing. Special at, each ..... **39¢**

**White and Colored Turkish Bath Towels**
Splendid towels for bath use. Choice of white and colors. Sizes 22 x 44 and 24 x 48. Regular 75c. Special at, each ..... **48¢**

**800 Yards Bleached and Unbleached Sheetings**
Sturdy Bleached and Unbleached Sheetings that will give you all the wear you desire; 80-inch. Per yard ..... **48¢**

**400 Yards Colored Turkish Towelling**
16-Inch Turkish Towelling of soft absorbent quality, in fancy stripe effects. Special at 5 yards **98¢**

**300 Yards Union Check Glass Towelling**
Good drying quality. Choice of red or blue checks. Special at, per yard ..... **21¢**

—Main Floor, H.B.C.

## 574 Pairs Pure Thread Silk Hose

Regular $1.95 for $1.59 Pair

Full fashioned long length Silk Hose with garter tops and pointed heels. Every pair perfect. Choice of black, white and all new Summer shades. Sizes 8½ to 10. Regular $1.95. Special, per pair ..... **$1.59**

**Full Fashioned Silk Hose**
Made from pure thread silk yarns and reinforced at heels and toes. These are sub-standards, but the imperfections are very slight and hardly noticeable. Choice of black, white, Mother Goose, blonde, shell, flesh, sand, grain and hickory. Sizes 8½ to 10; $1.95 value. Special at, per pair **$1.39**
2 Pairs for ..... **$2.70**

**Women's Lisle Hose**
Good Quality Lisle Hose, with wide hemmed tops and reinforced heels and toes. Suitable for wearing at beach or round the house. Colors include flesh, moonlight, sunrise, sunset and white. Sizes 8½ to 10. Special at, per pair **35c**
3 Pairs for ..... **90¢**

—Main Floor, H.B.C.

### Women's Novelty Fabric Gloves 59c a Pair

Fabric Gloves with turnback or flare cuffs, embroidered in two-tone effects, self points. Choice of cocoa, beaver, beige grey, silver, mode, fawn and sand. Sizes 6 to 7½. Special at, per pair ..... **59¢**

—Main Floor, H.B.C.

Special Offering of 2,500 Yards of

## Spun Silks

Seventeen Colors and White. Price, Per Yard. **57c**

Suitable weight for dresses, blouses, slips, shirts, drapes and other purposes. Choose from pink, peach, apricot, coral, baby rose, saxe, gentian, Copen, maize, jade, Sleeping Beauty, meadow pink, turquoise, maize, diadem, natural, sand and white; 29 inches wide.

### 1,900 Yards of Silks

Values to $2.95 Yard. Economy Day..... **98c**

Silks for street, afternoon and sports wear. Included in the collection are 38-inch printed crepe de Chine, 36-inch crepe marocains, 38-inch ottomans, 54-inch printed crepe elaine, 50-inch bordered cilma, 36-inch printed silk crepes, 36-inch shot taffetas, 30-inch bordered rayons, 36-inch novelty crepe satins and 36-inch striped luvisca.

### 3,500 Yards Dainty Wash Fabrics

Values to 75c Yard. Economy Day..... **38c**

The greatest offering of the season. Choose from 38-inch printed voiles in beautiful color combinations, 36-inch trisca checks, 32-inch printed pongees, 36-inch novelty plaid crepes, 36-inch printed charmeuse and 32-inch washable rayons.

Values to 35c Yard. Economy Day..... **14c**

Included in this lot are 31-inch English crepes, 30-inch Japanese crepes, 36-inch white dimities, 32-inch ginghams, 40-inch navy voiles. Come early for this offering.

### Mill Ends of White Victoria Lawns

Values to 50c Yard. Economy Day..... **15c**

Light, medium and heavy weights for dresses, aprons, caps and other purposes. Shown in lengths of one to ten yards, 40 inches wide.

—Main Floor, H.B.C.

## Remnants

Of Silks, Wash and Wool Fabrics, to clear today at

**Half Price**

—Main Floor, H.B.C.

## A Big Suit Bargain for Economy Day

65 Men's All-Wool Tweed Suits. Values to $35.00 for..... **$18.95**

These are Suits taken from our regular stock, all perfectly tailored and guaranteed to fit. Made from all-wool tweeds in the most desirable shades, single and double-breasted styles, with art silk linings. Sizes 35 to 46. Regular to $35.00, for ..... **$18.95**

**35 Pairs "Big Horn" Overalls**
Bib or pant styles in sturdy wearing black denim. Made in Victoria by Turner Beeton Company. Sizes 32 to 44. Special at ..... **$1.39**

**25 Pairs Men's White Wool Viyella Flannel Trousers**
Fine All-Wool Viyella Trousers of English manufacture. Perfect fitting garments that you can depend upon to give you every satisfaction in wear. Sizes 29 to 35 waist. Regular $9.00. Special at, per pair ..... **$6.95**

—Main Floor, H.B.C.

### Stamped Needlework at Economy Prices

**Stamped and Tinted Aprons**
Of unbleached cotton, practical size, with pockets and ties. Chart for working. Special ..... **49¢**

**Stamped Linen Towels**
With colored striped border, hemstitched finish. Special at ..... **29¢**

**Tablecloths With Four Serviettes**
Stamped on cream linene in basket and floral design. Special at ..... **76¢**

**Stamped Feeders**
Made of best quality huckaback. Special at ..... **19¢**

—Mezzanine Floor, H.B.C.

### Savings in the Stationery Section

**Writing Pads**
Good quality writing paper in pads containing 100 sheets with blotter and liner. Regular 25c. Special at, each ..... **19¢**

**Waxed Paper**
High-Grade Waxed Paper in rolls containing 50 sheets, suitable for lunches, pastries, etc. Regular 10c. Special at, 6 rolls **45¢**

**200 English Paper Novels**
By good authors. Special at ..... **22¢**

—Main Floor, H.B.C.

### Specials in the Jewelry and Leather Goods Department

**Pearl Choker Necklaces**
Well Matched and Graded Pearl Necklaces in choker style. Choice of cream, pink, sky and mauve. Special at ..... **79¢**

**Shopping Bags**
Serviceable Leatherette Shopping Bags in square, pouch or oblong styles, black with contrasting trimming. $1.00 value. Special at ..... **69¢**

**Hollywood Boxes**
New Style Shopping or Overnight Bags in brown, Copenhagen, red, royal and black, with attractive designs. Well made and finished with strong handles. Special, **$1.79**

**Mexican Hand-Painted Picture Panels**
A Mexican novelty made from bird feathers to represent panel pictures of parrots, cockatoos, peacocks, pheasants, etc. Regular $2.50. Special at ..... **$1.69**

**Music Cases**
25 Only, Folding Style Music Cases in black figured broche with lining of helio moire, strong handle, also lock and key. $2.50 value. Special at ..... **$1.79**

—Main Floor, H.B.C.

### Special Economy Day Bargains at the Notion Counter

**Coats' Sewing Cotton**
200-Yard Spools in black and white, all sizes. Special at, per dozen spools ..... **89¢**

**Peerless Sewing Cotton**
100-Yard Spools Mercerized Sewing Cotton in black, white and colors. Special at, per spool ..... **5¢**

**Sewing Silk**
80-Yard Spools Sewing Silk in black, white and colors. Special at ..... 2 spools for **25¢**

**Suit or Coat Hangers**
Silk Covered Hangers in plaid and stripe effects, assorted colors, steel hooks. Regular 20c. Special at ..... 3 for **35¢**

**Mercerized Elastic**
Suitable for underwear and children's clothing. Shown in sky, pink, white and black; 6-yard lengths. Regular 29c. Special at **19¢**

**Infants' Rubber Pants**
Large size, made from good quality rubber, natural shade. Special at, per pair ..... **19¢**

—Main Floor, H.B.C.

### Lace Department Specials

**Narrow Guipure Edging**
Suitable for trimming purposes, shown in assorted designs. Special at, per yard, **10¢**
12 yards for ..... **90¢**

**Ecru Guipure Edging**
Ecru Edgings in various designs, 2 to 4 inches wide. Special at, per yard ..... **35¢**

—Main Floor, H.B.C.

### A Big Special in Fur Chokers

Regular $7.50, for $5.95

Marten Opossum Fur Chokers, finished with head, tail and paws. A really splendid value at $7.50. Special for Economy Day at ..... **$5.95**

—Second Floor, H.B.C.

### An Economy Special in the Optical Dept.

**Reading Glasses, Complete, $7.00**

**Combined Glasses (Far and Near), $11.00**

An outstanding value which should appeal to all who need glasses. As the quantity is limited to twenty pairs, an early visit is advisable. The glasses are made to order for each individual need and mounted in one of our best quality frames, complete with case. The prices include examination by our experienced opticians, and you have the added convenience of arranging time payments if you prefer.

Reading Glasses and Frame complete, with examination ..... **$7.00**

Combined Far and Near Lenses and Frame complete, with examination ..... **$11.00**

—Optical Dept., —Mezzanine Floor, H.B.C.

## 200 Dozen Men's Shirts at 89c Each

A truly wonderful value for Economy Day, and one that calls for early shopping. Choice of clean cut stripes, fancy patterns and plain blues and tans. Full cut garments with double cuffs and most of them with separate lounge collar to match. All sizes, 14 to 17. Price ..... **89¢**

**Straw Hats**
This season's styles, with fancy colored bands. Sizes 6¾ to 7⅜. Regular $1.50. Special at ..... **98¢**

**Irish Lawn Handkerchiefs**
Good quality white Irish lawn handkerchiefs, with hematitched borders; assorted widths. Special at ..... 6 for **45¢**

**Men's Pad Garters**
Shown in smart stripe effects; good elastic web. Special at, per pair ..... **19¢**

**Men's Lisle Hose**
Fine Quality Lisle Hose in a large selection of light and medium checks. Sizes 9½ to 11½. Regular 49c. Special at 3 pairs for ..... **$1.00**

**Men's All-Wool Bathing Suits**
All-wool suits, in red, navy, green, dark grey and sand with fancy striped skirts. Sizes 34 to 44. Special at ..... **$1.95**

**Men's Pyjamas**
Fine quality dimity and fancy flannelette pyjamas, smartly cut and finished with open V neck and silk frog fronts. Shown in plain cream, mauve, pale blue, sand and white with silk stripes; also stripe effects. Sizes 36 to 44. Regular $2.50. Special at ..... **$1.95**

**Athletic Combinations**
25 suits only of these fine quality white nainsook garments. Size 34. Regular 95c. Special at, per suit ..... **29c**

**100 Men's Fine Wool Coat Sweaters**
A splendid weight garment for present wear, V neck style, with four-button fastening. Choice of lovat, sand, heather and grey. Sizes 36 to 44. Special, **$2.39**

**Men's All-Wool Heather Mixture Hose**
English made hose that will give splendid wear. A good selection of assorted heather mixtures. Sizes 10½ and 11 only. Special at, per pair ..... **25¢**

**Men's Smart Silk Neckwear**
100 Dozen marked for quick selling. Shown in the newest stripes and fancy designs. Regular $1.00. Special at ..... **59¢**

—Main Floor, H.B.C.

## Economy Bargains in Furniture

### Bed, Spring and Mattress Complete for $20.00

Consists of heavy 2-inch continuous post steel bed in walnut or ivory finish, complete with double woven wire spring and well-made all-felt mattress. Special at, complete ..... **$20.00**

**Reed Settees**
Strongly Made Brown Reed Settee, with spring seat and creonne covered cushion on seat and back. Regular $28.00. Special at ..... **$22.00**

**Living-Room Suites**
Consisting of long settee, arm chair and arm rocker, in walnut finish with seats and backs upholstered in brown mohair or blue damask. Regular $125.00. Special at ..... **$95.00**
$9.50 Cash, balance in nine monthly payments.

**High-Grade Reed Chairs**
Strongly constructed of heavy brown reed, with spring seats and cretonne covered cushions. Regular $13.75. Special, **$11.95**

**Dining-Room Suite**
In two-tone walnut finish, includes long buffet, oblong extension table and set of six slip seat chairs. Regular $149.50. Special at ..... **$119.00**
$11.90 Cash, balance in nine monthly payments.

—Fourth Floor, H.B.C.

## Substantial Savings Offered in Carpets and Draperies

**Stair Oilcloth**
18-Inch Heavy Printed Stair Oilcloth in a variety of designs. Special at, yard, **36¢**

**Inlaid Linoleum**
300 Yards only of this English inlaid linoleum, made by one of the best manufacturers of inlaid linoleum. Suitable for halls and kitchens; 6 ft. wide. Special at, per square yard ..... **$1.59**

**Remnants of Feltol, Oilcloth, Linoleum and Inlaid Linoleum**
Short lengths, suitable for pantry, bathroom, hallway or any small room.
Feltol and Oilcloth, per square yard ..... **35¢**
Printed Cork Linoleum, per sq. yard, **50¢**
Inlaid Linoleum, per square yard ..... **95¢**

**Mirzapur Rugs**
4 Only, Genuine Mirzapur Rugs, direct from India. Hand made rugs in exquisite designs and colorings.
1 Only, size 13.2 x 10. Special at **$97.50**
1 Only, size 10 x 7.3. Special at ..... **$53.50**
2 Only, size 12.4 x 9.5. Special at **$79.00**

**Jute Velvet Rugs**
Very useful rugs for kitchen or bedroom; some in self shades, others two-tone effect. Size 27 x 54. Special at ..... **$2.29**

**Heavy Printed Scotch Linoleum**
Dependable Quality Scotch Printed Linoleum, with cork base. A large assortment of designs to choose from; 6 ft. wide. Special at, per square yard ..... **98¢**

**Curtain Remnants Half Price**
Nets, scrims, cretonnes, marquisettes and other wanted curtain fabrics, all in useful lengths, offered at half the regular prices.

**Madras**
Heavy Weight Scotch Madras in a number of neat designs, finished at sides with double fold tape edge; 40 inches wide. Special at, per yard ..... **85¢**

**Filet Nets**
100 Yards Only, Fine Filet Nets, in white only; 36 inches wide. Special at, per yard ..... **25¢**

**Cretonnes**
Brighten up your beach cottage with curtains and cushions made of this dainty cretonne in summery designs. Good wearing quality. Special at, per yard ..... **22¢**

**Cushions**
Well Stuffed Cretonne Covered Cushions in a large assortment of patterns. Size 20 by 20. Special at, each ..... **69¢**

**Hammocks**
Take a hammock along on your motor trip. Strong, full size hammocks, woven in gay stripe effects, complete with head rest. Special at ..... **$3.50**

—Third Floor, H.B.C.

## Note These Special 95c Bargains From the Hardware and China Sections

**Brooms**
12-Inch Floor Sweeping Brooms, with polished block, fitted with full length polished handle. Special at ..... **95¢**

**Electric Curling Irons**
Fitted with unbreakable spring elements, guaranteed one year. Special at ..... **95¢**

**Smith Burners**
A great convenience for warm weather, the quickest medium for boiling water. Special at ..... **95¢**

**Electric Toaster Stoves**
Another warm weather convenience and wonderful value. Special at ..... **95¢**

**Daisy Aluminum Kettles**
Quick Boiling. Special at ..... **95¢**

**Aluminum Dish Pans**
14-Quart size. Special at ..... **95¢**

**Aluminum Double Boilers**
2-Quart size. Special at ..... **95¢**

**Aluminum Potato Pots**
Lock lid style. Special at ..... **95¢**

**Aluminum Saucepan Sets**
Three in set, complete with covers. Special at ..... **95¢**

**Aluminum Percolators**
2-Quart size. Special at ..... **95¢**

**Aluminum Colanders**
Special at ..... **95¢**

**Picnic Baskets**
Large satchel size. Special at ..... **95¢**

**Wire Dish Drainers**
Special at ..... **95¢**

**Glass Guest Sets**
Consists of glass tray, covered jug, tumbler, choice of amber, amethyst and blue. Regular $1.49. Special at ..... **95¢**

**Kitchen Bowls**
In yellow and black band with bright colored flowers, five sizes in set. Regular at $1.25. Special at ..... **95¢**

**China Cups and Saucers**
In two pretty designs, bridal rose and plain gold band, nice finish. Special at 6 for ..... **95¢**

**Water Sets**
Suitable for camp use, large size jug and six tumblers; medium weight, Colonial style. Special at ..... **95¢**

**English China Cups and Saucers**
In Crown Derby colorings, two designs. Special at ..... **75¢**

—Lower Main Floor, H.B.C.

### Specials in the Sporting Goods Section

**Golf Balls**
Silver King, Harlequin, Dunlop and Superflite. Special at ..... **69¢**

**Tennis Rackets**
50 Only, Hudson Special Rackets, suitable for the boy or girl starting to play. Special at ..... **$2.39**

**Racket Presses**
100 Only, Square Presses, hinged bolt. Special at ..... **79¢**

**Fishing Rods**
Three-Joint Steel Trout Fishing Rods in canvas case. Special at ..... **98¢**
An Assortment of Treble Gut Hooks, Tackle Boxes, Fishing Wagers, Spears, Flies, Sinkers, Lines, Etc.—HALF PRICE

—Lower Main Floor, H.B.C.

# YOUNG MINNEAPOLIS AMATEUR LEADS U.S. OPEN

## *Harrison Johnston Shoots Rounds in 74 to Take One Stroke Lead Over Sarazen*

### Minneapolis Amateur Pulls Himself Back From Brink of Disaster With 33 in Last Nine, After Slipping Badly Going Out—Bobby Jones Is Six Strokes Behind

### Harry Cooper and Walter Hagen in Fourth Place; Armour Breaks Par With Best Card

OAKMONT, Pa., June 15.—Harrison R. (Jimmy) Johnston, young amateur from Minneapolis, pulled himself back from the brink of disaster today with a dazzling streak of shot making, that put him out in front, alone, when the smoke had cleared from the first half of the American Open Golf Championship battle.

All but "counted out" when he skidded four strokes over par and took 41 for the first nine, Johnston displayed the fighting qualities he merits as a former boxer to stage a startling comeback. Deserted by the gallery, that considered his chances fast fading, "Jimmy" rallied to blaze his way home in 33, two under par, for a 74.

Tacked to the 73 that tied him for the first day's lead, it gave Johnston a two-day 36-hole total of 147 to top as great a field of internationally famous stars as ever sought the title. It was sufficient to keep him a stroke ahead of his nearest rival, sturdy Gene Sarazen, the champion of 1922, and increase to six strokes his lead over the defending champion and the Atlanta ace, Bobby Jones.

Before the tournament began there would have been few takers on a 10 to 1 bet that Jones would be in front at the halfway stage if that post was to be occupied by an amateur.

**JONES FINISHES STRONG**

Yet, for the second successive round of Oakmont's bunkered terrain, Johnston outshot the acknowledged open champion of the world by three full strokes. Where he was pushed to bag a 76 the day before, Jones struck a seven-hole streak of erratic work with his massie and putter today that had the greatest gallery of the tournament groaning. He snapped out of this slump to finish the last six holes in even par, his most consistent streak so far, but notched a 77 that gave him today a total of 153 and a tie for tenth place.

Disappointing as has been Jones' start, the fashion in which he finally struck his stride on the home stretch today increased the prospect that he may yet blaze a conquering trail tomorrow for the second successive year. Ahead of the great Georgian, however, are not only the surprising Johnston, now a two-day sensation, and the cool, resourceful Sarazen, but also a half-dozen other professional stars keen for the "big hunt" as they seemingly sense as good an opening as they have had in some time to break up the reign of the twenty-five-year-old king.

**ARMOUR BREAKS PAR**

Right behind Sarazen with 149, Tom Armour, in third place as a result of the best round of the tournament so far, a slashing 71, that broke the back of Oakmont's "old man par" for the first time in two days of embattled stroking. Tying Harry Cooper, the Los Angeles star, for fourth place at 150, stood the dapper figure of Walter Hagen, "on" his game today for the first time as he registered a sparkling 75 on top of his mediocre 77 of the day before and threatening a finish characteristic of the sort that has carried him before to two American open titles and as many British championships.

In sixth place, Harry Hampton, veteran Memphis pro, who shared the lead with Johnston yesterday, registered 78 today after an opening round of 73, for a total of 151. It was a stroke better than the marks of "Wild Bill" Mehlhorn, who added a 77 to his 75 of Tuesday; Fred Baroni, Western Pennsylvania open champion, who jumped from an opening-day 80 to a sensational par 72 today, and Leo Diegel, who notched a 74 today that improved considerably on his 78 of the day before. Jones, at 153, was bracketed with the apparently sole remaining British threat, Archie Compston, as well as "Long Jim" Barnes, the 1921 champion, and Eddie Loos, of Glendale, Ill., all three of whom did much better than the day before.

**SIX BRITISHERS LEFT**

Only six of the invading British team of nine professionals remained in the field, out of sixty-two players, as scores of only 163 or better were declared qualified for tomorrow's final thirty-six holes, but only Compston loomed as even an outside menace to American prowess. This long-hitting Briton flashed a 74 today, after his 79 of the day before, and was three strokes ahead of his nearest countryman, Arthur Havers, who had 156.

Ted Ray, veteran British team captain, faded from his 75 of Tuesday to a sorrowful 83 this afternoon, to a total of 159. The other three British survivors, George Gadd, H. C. Jolly and Aubrey Boomer, all barely escaped elimination altogether, as they each hung up 162. Charley Whitcombe and George Duncan, each with 164, put themselves out of the tournament.

Johnston's incoming card of 33, Armour's spectacular 71, which might have been a 69 but for a few bad "breaks," and Baroni's par 72, including an outward card of 35 that was two under par, were the high spots of today's sharpshooting. Scores follow:

Joe Sylvester, St. Albans, N.Y., 79, 85—164.
Harry Hampton, Memphis, 73, 78—151.
Fred Baroni, Grafton, Pa., 80, 72—152.
A. Compston, Great Britain, 79, 74—153.
C. A. Whitcombe, Great Britain, 84, 80—164.
Charles Evans, Jr., Chicago, 88, 78—166.
George Gadd, Great Britain, 79, 83—162.
Mike Brady, Mamoroneck, 78, 87—165.
Jimmy Johnston, Minneapolis, 73, 74—147.
Joe Kirkwood, Albany, Ga., 81, 84—165.
Jock Hutchison, Chicago, 80, 77—157.
Jim Barnes, New Rochelle, N.Y., 78, 75—153.
Herbert Jolly, Great Britain, 84, 78—162.
Larry Natboltz, Sharon, Pa., 75, 81—156.
Ted Ray, Great Britain, 76, 83—159.
P. C. Hart, Marlette, Ohio, 77, 77—154.
Bobby Jones, Atlanta, Ga., 76, 77—153.
Perry Delvechio, Greensburg, Pa., 79, 79—158.
Willie Hunter, Brentwood Heights, 80, 79—159.
Al Watrous, Grand Rapids, Mich., 82, 74—156.
Walter Hagen, Pasadena, Fla., 77, 73—150.
Bobby Cruickshanks, Purchase, N.Y., 77, 78—155.
Macdonald Smith, Great Neck, N.Y., 78, 76—154.

GENE SARAZEN
1922 National champion, who is resting in second place at the end of the half-way stage of the American Open, being played at Oakmont. Sarazen is one stroke behind Harrison Johnston, who has 147 for the two rounds.

Bob McDonald, Chicago, 77, 83—160.
Willie Klein, Williston, N.Y., 79, 78—157.
Dave Robertson, Dearborn, Mich., 74, 85—159.
Ernest Penfold, Minneapolis, 79, 80—159.
Waldo Crowder, Shreveport, La., 78, 83—161.
Harry Cooper, Los Angeles, 74, 76—150.

By WALTER HAGEN
American Professional Golf Champion and Special Correspondent of The Colonist and North American Newspaper Alliance
(Copyright by North American Newspaper Alliance.)

OAKMONT COUNTRY CLUB, Oakmont, Penn., June 15.—"The struggle, and it is developing into a great struggle, for the Open Golf Championship of the United States, will end tomorrow, and no man can tell who will win, because the fast field is so closely bunched at the top that any one of the almost twenty players may triumph!

"As usual, we don't seem to get away from the amateurs, for my friend Jimmy Johnston, of St. Paul, is out in front with a great total of 147. Jimmy started yesterday with a 73, and today after he had a 41 to go out, some thought Jimmy was passing out of the drama, but he did the last nine in 33 and finished with a total of 147. Tonight this Minnesota amateur is leading the field.

"Jimmy has played with me in exhibition matches, and I know he is good and can win. So can Gene Sarazen, who is one stroke behind Jimmy at 148, after two good looking 74's. Gene told Leon Errol tonight that he was playing well enough to win, and as long as Gene feels that way, and as confidence is some help in this battle, I feel good enough to win myself.

"I have been something of a lame duck in some recent competitions, and I am more than pleased with the way I got through yesterday and today for a total of 150—only three strokes behind the leader. My 73 today was pleasing, for I started with four fives, could not hole a putt, and had to work very hard after that to keep from slipping out of the picture.

"Oakmont is a course which requires knowing. I have spent a number of days here and have played 36 holes, and it has been of great assistance. Bobby Jones took 77 today. He has a total of 153, and that is not far behind. Last year, at Columbus, Bobby was six strokes behind the leader, but caught him and the others and, at the tape, he was in there with a shot to spare. So you never can tell.

**JONES NOT ON GAME**

"O. B. Keeler, the Atlanta newspaper man, who knows a lot about Jones and his game, tells me Bobby is not playing as well as he has previously. Bobby came here after taking six tough law examinations in which he scored three 'A's,' which rank in law as 'birdies' do in golf; one 'B,' a par on the law course, and two 'C's,' just one over par. Bobby finished second in his class at law, and even if he is six shots behind now, he may finish one better here than he did in his law class; and that was plenty good.

"I read in one newspaper today that 'two unknown players' were leading after the first round, meaning Harry Hampton and Jimmy Johnston. I would hardly call these boys unknown. Harry did a good enough round today to have a total of 151, right on the heels of the leader, and Harry is good enough golfer to win. He told me tonight he considered it 'hard for a fellow who has never broken through, to do it.' But he let me know he would be out there trying hard like the rest of us.

**COMPSTON HAS CHANCE**

"Compston is the only one of the British players who has a chance, and Archie at 153, might be able to pull it over, although the odds of one of the Americans beating him to it are very large indeed. One of us, who are ahead of Archie, Jones and Jim Barnes, who are tied with him, and those within a few shots of him, should be good enough tomorrow to keep the cup in America. You can be sure we will all be trying, not only to keep the cup in America, but to place it on our own individual sideboard.

"Harry Cooper, confident Californian, is tied with me, and he still says he will walk back to Los Angeles if he fails to make the first five. Bill Mehlhorn, at 152, has a chance, and Tommy Armour, one of the greatest of our golfers, played the low round so far of the tournament, a 71, and has a total of 149. No one can fail to consider Tommy. He is really a great golfer. His ability as a master iron player was recognized at Edinburgh years ago.

**FARRELL GETS A 73**

"Johnnie Farrell, a late starter today, did a 73 in a beautiful round, and his total of 154 is not out of it by any means. Johnnie came from behind to win the Metropolitan open a few days ago. He was the hard-luck boy of the first round of this tournament, and he did well today to fight his way back. I have said all along Johnnie was playing great golf and that the streak should last through this tournament. I look for two low rounds tomorrow by Farrell, and consider him a possible winner, although seven strokes behind the leader.

"Macdonald Smith, coming from California, after five months of sickness, has done remarkable stuff, his total of 154 attesting this. I did not expect 'Mac' even to appear, and thought we would not see him until later in the Summer. But he is playing well. He holed the last nine today in 34 strokes, a card that anyone in the field would have traded his score for.

**FARRELL BEST DRESSED**

"The best-dressed golfer of this tournament was selected today and the prize was won by Farrell, who appeared yesterday and today in perfect golfing attire. Johnnie is a boy who can wear clothes. He is the type; any clothing house could use him. I could not relinquish my title to a better opponent and I congratulate Johnnie upon winning the $1,000. Johnnie wore a white Shetland suit, the coat being a sports model with belt and a few tucked pleats under it. He wore black golf stockings and black-and-tan shoes."

## *Dr. Bryant Sinks Tee Shot to Join Hole-in-One Club*

DR. Frank Bryant will have his name engraved on the membership roll of the Hole-In-One Club, get a dozen new golf balls and the many other prizes which go with a golfer making a dodo, as the result of making a hole in one. Yesterday, while playing with Dr. George Hall, he holed out his tee shot on the seventh, a distance of 153 yards, thereby joining the select group and having to produce the usual.

## *To Succeed McGraw as Manager of Giants*

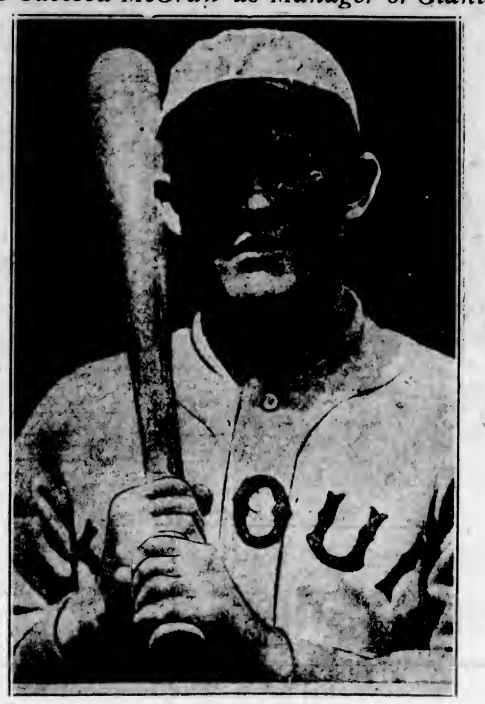

ROGERS HORNSBY

ST. LOUIS, Mo., June 15.—John J. McGraw, manager of the New York Giants, announced here today that Rogers Hornsby, former manager of the St. Louis Cardinals and now captain of the Giants, would become active manager in 1928. McGraw said he was getting tired of traveling and would turn over his duties to Hornsby.

Denying rumors there had been friction between Hornsby and other players and between Hornsby and himself, the veteran said on the contrary Hornsby was an "inspiration to the team." His announcement was made prior to the home-coming celebration in honor of Hornsby before today's Giants-Cardinals game.

## Lyons Wins Twelfth Game by Repulsing Philadelphia 6 to 4

### Hits Triple With Two Men to Sew Up Game—Brooklyn, Pittsburgh, Chicago and St. Louis Victorious in National—Harris Continues Sensational Batting by Getting Three Off Boston

**AMERICAN LEAGUE**

NEW YORK, June 15. — Chicago repelled the Athletics at Philadelphia today by six to four in the first game of a series and strengthened their hold on second place. Al Simmons accounted for all the Philadelphia runs by crashing his ninth homer of the season in the first, with the bases filled. In winning his twelfth game this year and his ninth in succession, Ted Lyons limited the Mackmen to four hits and did not allow a hit after the third innings.

Lyons sewed up his own game by whacking a triple off Grove with two on base in the eighth. The twelve victories for the Chicago pitcher stands as the best mark in the major leagues thus far. He has been defeated twice.

St. Louis at Boston, rain.

Only two games scheduled.

| | R. | H. | E. |
|---|---|---|---|
| Chicago | 6 | 11 | 1 |
| Philadelphia | 4 | 4 | 2 |

Batteries: Lyons and McCurdy; Quinn, Grove and Cochrane.

**NATIONAL LEAGUE**

NEW YORK, June 15.—Carmen Hill, bespectacled Pirate hurler, won his eighth game at Pittsburgh today by turning back the Boston Braves 7-4. Hill was touched for twelve hits but was invincible in the pinches until the latter innings when the Braves scored all their runs. Harris continued his sensational batting streak with three hits.

**CHICAGO BEATS PHILADELPHIA**

Charles Root turned in his eleventh victory when Chicago hammered two Philadelphia pitchers all over the Chicago lot for a 12-5 win, making it eleven in a row. The visitors were blanked with five scattered hits until the ninth, when Root eased up and the Phillies combined six hits for five runs.

**CARDS SHUT OUT GIANTS**

The Cardinals observed Rogers Hornsby's return to St. Louis by handing the New York Giants a five to nil shutout. Jess Haines held the visitors to two hits, singles, by Roush and Jackson. It was the sixth straight defeat for New York, and the tenth success for Haines in thirteen starts.

**ROBINS DOWN CINCINNATI**

Dazzy Vance took the decision in a pitching duel with Eppa Rixey at Cincinnati, Brooklyn downing Cincinnati by 2-1. All the runs came in the seventh, Partridge leading off with a double for the Robins, taking third on Carey's sacrifice and coming in on another sacrifice by Herman.

| | R. | H. | E. |
|---|---|---|---|
| Brooklyn | 2 | 4 | 0 |
| Cincinnati | 1 | 6 | 0 |

Batteries: Vance and Duberry; Rixey and Hargrave.

| | R. | H. | E. |
|---|---|---|---|
| Boston | 4 | 12 | 0 |
| Pittsburgh | 7 | 12 | 2 |

Batteries—Goldsmith, Robertson, Edwards and Hogan; Hill and F. Smith.

| | R. | H. | E. |
|---|---|---|---|
| Philadelphia | 5 | 11 | 2 |
| Chicago | 12 | 18 | 0 |

Batteries: Willoughby, Ulrich and Wilson; Root and Hartnett.

| | R. | H. | E. |
|---|---|---|---|
| New York | 0 | 2 | 1 |
| St. Louis | 5 | 10 | 0 |

Batteries: Grimes, Songer and Taylor; Haines and Snyder.

**COAST LEAGUE**

OAKLAND, June 15.—The league-leading Oaks came back today to defeat Seattle 8-4 and even up the series at one game each. Bohler pitched steady ball for Oakland, allowing nine hits, while his teammates took advantage of six Seattle errors to help pile up a lead.

| | R. | H. | E. |
|---|---|---|---|
| Seattle | 4 | 8 | 5 |
| Oakland | 8 | 11 | 4 |

Batteries — Knight, Martin and Schmidt; Borreani; Bohler and Read.

**ANGELS BEAT SEALS**

LOS ANGELES, June 15.—Ray Jacobs hit a homer over the left-field wall, with two out in the tenth, to give the Angels a 9-8 victory and the second consecutive win over San Francisco today. The Seals batted Doc Wright, league-leading hurler, hard, getting seven runs in the seven frames he held the mound. But the Angels also pounded Kunz heavily, tying the score in the ninth with a three-run rally.

| | R. | H. | E. |
|---|---|---|---|
| San Francisco | 8 | 13 | 3 |
| Los Angeles | 9 | 13 | 1 |

Batteries—Kunz and Regos; Wright, Cunningham, Hamilton and Hannah, Sandberg.

**PORTLAND FILES PROTEST**

SACRAMENTO, June 15.—Manager Johnson filed notice of protest of today's defeat by Sacramento in ten innings, 3-2. After a see-saw game, Sacramento tied the score in the ninth. Cissell opened the tenth with a single, and on an attempted sacrifice Smith was hit by the ball, thrown by Keefe, who was fielding the bunt. Smith was called out by Umpire Eason for interference and Cissell was forced to return to first base. On these grounds Johnson is protesting the game.

| | R. | H. | E. |
|---|---|---|---|
| Portland | 2 | 8 | 1 |
| Sacramento | 3 | 8 | 0 |

(Ten innings.)

Batteries—Ponder and Wendell; Singleton, Keefe and Koehler.

**HOLLYWOOD DEFEAT MISSIONS**

SAN FRANCISCO, June 15.—Hollywood made seven runs in the sixth in the game with Missions here today and won 10-6. The Missions tied in the fourth and the contest was close until the sixth.

| | R. | H. | E. |
|---|---|---|---|
| Hollywood | 10 | 11 | 2 |
| Missions | 6 | 12 | 5 |

Batteries—Pullerton and Agnew; Pillette and Whitney.

**INTERNATIONAL**

Buffalo, 3-13; Jersey City, 4-0.
Toronto, 8-1; Newark, 10-7.
Syracuse, 5-2; Baltimore, 3-4.
Rochester, 4-2; Reading, 3-3.

## PENNANT PROGRESS

**NATIONAL LEAGUE**

| | W. | L. | Pct. |
|---|---|---|---|
| Pittsburgh | 33 | 17 | .660 |
| Chicago | 33 | 19 | .635 |
| St. Louis | 30 | 20 | .600 |
| New York | 26 | 26 | .500 |
| Brooklyn | 24 | 31 | .436 |
| Boston | 19 | 31 | .613 |
| Philadelphia | 19 | 30 | .388 |
| Cincinnati | 19 | 35 | .352 |

**AMERICAN LEAGUE**

| | W. | L. | Pct. |
|---|---|---|---|
| New York | 36 | 17 | .679 |
| Chicago | 33 | 23 | .589 |
| Philadelphia | 29 | 24 | .547 |
| Washington | 26 | 24 | .520 |
| Detroit | 24 | 27 | .471 |
| St. Louis | 24 | 27 | .471 |
| Cleveland | 24 | 30 | .444 |
| Boston | 12 | 37 | .260 |

**COAST LEAGUE**

| | W. | L. | Pct. |
|---|---|---|---|
| Oakland | 49 | 31 | .613 |
| Sacramento | 43 | 35 | .545 |
| Seattle | 39 | 27 | .513 |
| San Francisco | 40 | 39 | .506 |
| Missions | 39 | 40 | .494 |
| Portland | 37 | 46 | .491 |
| Los Angeles | 35 | 42 | .455 |
| Hollywood | 30 | 48 | .372 |

## ASTERUS WINS ROYAL HUNT CUP

### Famous French Horse Heads Large Field by Neck in Thrilling Stretch Duel at Ascot Course

### *PRIORY PARK SECOND WITH DELIUS THIRD*

ASCOT, June 15.—In a magnificent race, M. M. Boussac's French-trained colt, Asterus, by Teddy-Astrella, won the famous Royal Hunt Cup this afternoon by a neck from J. B. Joel's Priory Park, with Reid Walker's Delius third, only a neck behind the second horse. Twenty-nine horses, including some of the best handicap racers on the turf, competed for the cup and added money of $12,000 over the seven furlongs, 166 yards course, in the eightieth renewal of the race.

Asterus started at 10 to 1, Priory Park 25 to 1, and Delius 9 to 2.

From a straggling start, St. Jerome came over the rise from the dip in front with Asterus, Chichester Cross, Priory Park and Friar Gray following. About halfway round Priory Park took the running from Asterus, St. Jerome, Chichester Cross, Delius, Birchbrook, Apollo and Grand Flight, with Ceteb last. A magnificent stretch duel was waged until Asterus won, Apollo was fourth. The time was 1 minute 38 seconds.

Charlie Elliott, who won the Derby, rode Asterus. Jellies was up on Priory Park, the Lincolnshire winner, and Richards was up on Delius.

Other runners were:

Insight II, Golden Hope II, Riodore, All Green, St. Fortunate, Melon, Rob, Helter Skelter, Sea Kale, Birchbrook, Valdore, Endowment, Abbot's Smile, St. Jerome, Med, B. D. A., Lovely Naples, Ceteb, Caustic, Grand Flight, Friar Gray, Chase Me Charlie, Gifted, Chichester Cross and Alan.

## Influx of Golfers for the Annual P.N.W. Tourney Commences in Earnest

### Many of the Leading Professionals and Amateurs in the Pacific Northwest Already on Hand for Major Tournament to Be Held at Colwood, Starting With Open Tomorrow—Many Entries to Date

The influx of golfers to the P.N.G.A. and P.N.W. open, amateur and women's championships, to be held at the Colwood Golf and Country Club, has started in earnest. Yesterday the course was crowded with title aspirants from all parts of British Columbia, Washington, Oregon and California, and many more will arrive today to get in a few practice rounds.

The opening gun will be fired early tomorrow morning when the open gets under way. Play in this will be over 72 holes, medal, and will conclude on Saturday. Sunday will be resting day and on Monday the amateur opens with 36 holes qualifying play, which will be followed by five days of elimination match play at the rate of 36 holes per day.

Class "B" championship starts at the Victoria Golf Club on the same day, while the women's event will get going on Tuesday at Colwood.

Thirty-four entries have been filed for the open, forty for the amateur, twenty-six for the women's and eight for the class "B" to date and many more are expected in each class before the lists close. The following are the entries received by Secretary Walter Parry up until last night:

**OPEN CHAMPIONSHIP**

A. G. Eeckout, Jefferson Park Golf Club.
R. C. Smith, Yakima Golf Club.
W. Dalgliesh, Alderwood Golf Club.
Neil Smith, Columbia Golf Club.
Dr. Willing, Waverley Golf Club.
R. H. Longstaff, Portland.
G. Bowin, Lake Oswego Golf Club.
M. Dutra, Tacoma Golf Club.
Frank Hanley, Earlington Golf Club.
N. Cornfoot, Langara Golf Club.
Larry Kelly, Potrero Golf Club.
Ray Ball, Fircrest Golf Club.
Chas. Perkins, Vancouver Golf Club.
David Ayton, Point Grey Golf Club.
Arthur Shepherd, Quilchena Golf Club.
A. Marling, Colwood Golf Club.
Fred Burns, Macaulay Point Golf Club.
W. Gravlin, Uplands Golf Club.
Alec and Arthur Marling, Colwood Golf Club.
Chick Fraser, Midwick Country Club.
Alex. Duthie, Jericho Golf Club.
Roy Renwick, Jericho Golf Club.
Geo. P. Shaw, California Golf Club.
Dan Walker, Overlake Golf Club.
Bert Wilde, Bellingham Country Club.
E. G. Warman, Vancouver.
Walter Pursey, Inglewood Golf Club.
S. D. Drum, Burlingame Country Club.
J. Parrott, Burlingame Country Club.
Tony Sattovia, Corvallis Country Club.
J. R. Matson, Colwood Golf Club.
G. Jefferson, Walla Walla Country Club.
Bon Stein, Seattle Golf Club.

**MEN'S AMATEUR CHAMPIONSHIP**

Melvin Aspray, Manito Golf Club.
R. C. Burdick, Victoria Golf Club.
C. A. Boyd, Colwood Golf Club.
A. B. Christopher, Colwood Golf Club.
Brace Carter, Burlingame Country Club.
C. W. Cornell, Seattle Golf Club.
Bill Davidson, Inglewood Golf and Country Club.
Vincent Dolp, Alderwood Golf and Country Club.
Frank Dolp, Alderwood Golf and Country Club.
S. D. Drum, Burlingame Country Club.
J. Thornton Fell, Victoria Golf Club.
H. E. Haynes, Victoria Golf Club.
Stan. A. Haynes, Victoria Golf Club.
Val Jensen, Walla Walla Country Club.
H. Lineham, Colwood Golf and Country Club.
Captain Matterson, Victoria Golf Club.
A. C. Mehlin, Lake Oswego Country Club.
Ray Moe, Alderwood Country Club.
Donald Moe, Alderwood Country Club.
R. Morrison, Uplands Golf Club.
J. R. Matson, Colwood Golf and Country Club.
J. H. Miner, Earlington Golf Club.
L. C. Newlands, Lake Oswego Golf Club.
George F. Newlands, Lake Oswego Golf Club.
C. J. Perkins, Vancouver Golf Club.
J. Parrott, Burlingame Golf Club.
H. P. Pratt, Olympic Golf Club.
J. W. Roberts, Spokane Country Club.
J. W. Stewart, Spokane Country Club.
John Savident, Uplands Golf Club.
George Simpson, Colwood Golf Club.
Guy Standifer, Columbia Country Club.
F. W. Siddall, Fircrest Golf Club.
Bon Stein, Seattle Golf Club.
Major Uniacke, Colwood Golf Club.
Forrest Watson, Spokane Country Club.
Bryan O. Winter, Earlington Golf Club.
W. P. Williams, Walla Walla Country Club.
George H. Waale, Columbia Country Club.
Dr. O. F. Willing, Waverley Country Club.

**WOMEN'S CHAMPIONSHIP**

Mrs. C. A. Armstrong, Victoria Golf Club.
Mrs. P. Abell, Colwood Golf and Country Club.
Miss F. Ayton, Point Grey Golf Club.
Mrs. Boyd, Uplands Golf Club.
Mrs. M. Ball, Fircrest Golf Club.
Miss I. Carey, Colwood Golf and Country Club.
Mrs. H. M. Crowe, Colwood Golf and Country Club.
Mrs. E. Cooney, Fircrest Golf Club.
Mrs. K. A. Easton, Duncan Golf Club.
Miss G. A. Hunt-Hogan, Duncan Golf Club.
Mrs. J. Hutchinson, Victoria Golf Club.
Miss M. Murphy, Columbia Country Club.
Mrs. M. M. Parry, Colwood Golf and Country Club.
Mrs. B. Philbrick, Victoria Golf Club.
Mrs. E. M. Pursey, Sidmouth Golf Club.
Mrs. J. A. Rithet, Colwood Golf and Country Club.
Mrs. J. H. Richardson, Colwood Golf Club.
Miss D. Schwengers, Colwood Golf Club.
Mrs. S. C. Sweeney, Jericho Country Club.
Mrs. F. W. Siddall, Fircrest Golf Club.
Mrs. Wilding, Colwood Golf Club.
Mrs. C. E. Wilson, Victoria Golf Club.
Mrs. A. R. Wolverton, Los Angeles Country Club.
Mrs. A. Betts, Spokane Country Club.
Mrs. G. E. Riegel, Spokane Country Club.
Dr. Frances Houston, Spokane Country Club.

**PACIFIC NORTHWEST CLASS "B"**

C. W. Appleyard, Nelson Golf and Country Club.
H. P. Buehner, Waverley Country Club.
J. L. Burns, Jericho Country Club.
E. C. Cooney, Fircrest Country Club.
Arthur Coles, Colwood Golf Club.
Hal Green, Inglewood Golf Club.
Dr. J. D. Hunter, Victoria Golf Club.
George D. Luther, Inglewood Golf Club.

Captain J. V. Perks, secretary of the Victoria Golf Club, announced yesterday that playing privileges would be extended to all players who enter the Class "B" championship on Friday, Saturday and Sunday. All golfers with handicaps over nine can compete in the Class "B" event.

## WIMBLEDON PLAY STARTS MONDAY

### Critics Name Rene Lacoste and Tilden to Be Finalists in Men's Singles — Seeded Draw Used

### *MANY STARS WILL MEET IN TOURNEY*

WIMBLEDON, June 15.—A Franco-American final between Jene Lacoste and Wm. T. Tilden, in the men's singles in the Wimbledon tournament, which opens Monday, is freely predicted in tennis circles, although the link was barely dry on the draw, which for the first time in the history of Wimbledon seeded the contestants according to a special committee's idea of their ability. The committee charged with ranking the players rated the men as follows: Lacoste, Tilden, Jean Borotra (France); Henry Cochet (France), Takeichi Harada (Japan); Louis Raymond (South Africa); Jacques Brugnon (France) and Karl Kozeluh (Czecho-Slovakia) in the order named.

France, with Lacoste, Cochet, Brugnon and Borotra provided exactly half of the number of seeded players, the United States having but one, with Lacoste ranking Tilden.

The United States, however, made a strong appeal in the seeding of the women players, Helen Wills being ranked first. Mrs. Molla Mallory and Elizabeth Ryan were the other two American seeded players among the eight so distinguished. One English player, Mrs. Kitty McKane Godfree, was ranked high among the women.

The women's seeding was as follows: Helen Wills, Mrs. Kitty McKane Godfree, Miss Kea Bouman (Holland); Senorita Ella de Alvarez (Spain); Miss Elizabeth Ryan, Mrs. Molly Mallory, Miss Esther "Bobbie" Heine (South Africa) and Mrs. Peacock (South Africa).

**FRENCH RANK HIGH**

The esteem in which French tennis is held at Wimbledon was exemplified also in the seeding for the men's doubles, France taking two of the four teams seeded. Cochet-Brugnon, Borotra-Lacoste, Tilden-F. T. Hunter, J. Condon-Raymond were the four pairs selected.

Despite the fact that Suzanne Lenglen will not appear in the women's singles, these matches are regarded as likely to provide excellent tennis and interest is about evenly divided in the prospective battle for the supremacy in both the men's and women's singles.

Experts believe that Miss Wills and Tilden will have to be reckoned with strongly in their respective events. Miss Wills being an even greater favorite to emerge with the championship than Tilden.

### *HAT TRICK TURNED ON ENGLISH TRACK*

The features of the races run on one day recently at the Salisbury track in England was the hat trick completed by Captain Hogg in saddling three consecutive winners. Two of the horses were ridden by Richards and the third by O'Neale, a promising apprentice. Captain Hogg's first success was gained with Cragford, which in spite of his penalty, was well handicapped in the Wiltshire Plate, for which he started a pronounced favorite. He was always well placed and pulling his way to the front in the last stages, won easily by five lengths from Pheidon.

### *Paddock's Engagement Off*

LOS ANGELES, Cal., June 15.—Charles Paddock, noted sprint star, announced yesterday that he and his fiancee, Bebe Daniels, of the movies, still are the "best of friends," but no longer "engaged." Paddock said the announcement was concurred in "by both parties."

# *Wednesday Cricket Won By Bays and Tillicums*

## Gentlemen Adventurers Run Up Big Total to Defeat T. and V.'s Easily—Tillicums Overwhelm Five C's on Their First Appearance This Season

The Hudson's Bay Co. eleven and the Tillicums were the winners of yesterday's Wednesday League cricket matches. The Bays won their points at the expense of the T. and V.'s, whom they defeated by 193 to 85 and the Tillicums triumphed by defeating the Five C's by 83 to 25.

Paradise, McIlmoyle, Parke and Shrimpton all batted well for the Hudson's Bay team, and Jordan and Verrall did best for the T. and V.'s. Paradise also had an excellent bowling average, taking four wickets for 25 runs.

The first five of the Five C's batsmen were dismissed without scoring and six were out for three runs. Heinekey took seven wickets for 17 runs, all being clean bowled. The full scores follow:

FIVE C'S

| | |
|---|---|
| L. Vaughan, b Heinekey | 0 |
| G. Payne, b Fletcher | 0 |
| G. Warman, b Heinekey | 0 |
| G. M. Galt, b Heinekey | 0 |
| Grimes, b Heinekey | 0 |
| J. Wilson, b Heinekey | 2 |
| K. Cox, c Johnson, b Fletcher | 11 |
| J. Payne, b Heinekey | 6 |
| Flealun b Fletcher | 1 |
| W. A. Wilcox, not out | 0 |
| Gann, b Heinekey | 0 |
| Extras | 5 |
| Total | 25 |

TILLICUMS

| | |
|---|---|
| A. H. Booth, c Wilcox, b Wayman | 17 |
| G. Baker, b Cox | 0 |
| A. Johnson, c Wayman | 11 |
| T. G. Sewell, b Cox | 2 |
| D. Fletcher, c Galt, b Grimes | 23 |
| W. Broadhurst, run out | 0 |
| G. Heinekey, not out | 29 |
| S. Pitch, c Wilson, b Grimes | 0 |
| N. Bartholomew, c Wilson, b Grimes | 0 |
| H. Champion, b Grimes | 0 |
| J. Brown, b Wayman | 0 |
| Extras | 1 |
| Total | 83 |

BOWLING ANALYSIS

| Five C's— | O. | W. | R. |
|---|---|---|---|
| Heinekey | 7.1 | 7 | 17 |
| Fletcher | 7 | 3 | 5 |
| **Tillicums—** | **O.** | **W.** | **R.** |
| K. Cox | 10 | 2 | 35 |
| Wayman | 8.3 | 3 | 35 |
| Grimes | 4 | 4 | 12 |

HUDSON'S BAY C.C.

| | |
|---|---|
| A. Haines, b Jordan | 8 |
| Hansen, b Verrall | 7 |
| McIlmoyle, c Scaife, b Allen | 43 |
| Oakman, run out | 5 |
| Barber-Starkey, c Verrall, b Jordan | 3 |
| Shrimpton, c Verrall, b Jordan | 25 |
| Adams, b Jordan | 0 |
| Tyrrell, c and b Verrall | 1 |
| Paradise, not out | 60 |
| Parke, c Scaife, b Donaldson | 38 |
| Mason, b Donaldson | 0 |
| Extras | 4 |
| Total | 193 |

T. AND V.'S

| | |
|---|---|
| H. Lethaby, run out | 1 |
| H. Allen, b Adams | 8 |
| N. Wilkinson, c Oakman, b Adams | 6 |
| A. Donaldson, c Oakman, b Haines | 0 |
| E. Verrall, b Paradise | 30 |
| A. Barber, b Haines | 9 |
| A. Scaife, b Hansen | 0 |
| F. Jordan, c Haines, b Paradise | 40 |
| A. Tracy, b Paradise | 0 |
| F. Brien, out out | 0 |
| J. Heuston, c and b Paradise | 0 |
| Extras | 1 |
| Total | 85 |

BOWLING ANALYSIS

| Hudson's Bay C.C.— | O. | W. | R. |
|---|---|---|---|
| Jordan | 15 | 4 | 55 |
| Verrall | 8 | 2 | 53 |
| Barber | 3 | 0 | 18 |
| Allen | 5 | 1 | 29 |
| Brien | 1 | 0 | 17 |
| Donaldson | 1 | 2 | 8 |
| Tracy | 1 | 0 | 8 |
| **T. and V.—** | **O.** | **W.** | **R.** |
| Haines | 8 | 2 | 10 |
| Adams | 4 | 2 | 18 |
| Hansen | 3 | 1 | 7 |
| Paradise | 4 | 4 | 25 |
| McIlmoyle | 2 | 0 | 18 |

# SOCCER PLAYERS ARE BANQUETED

**Rennie & Taylors Are Hosts to Large Gathering—Presentations Made on Behalf of Firm**

Rennie & Taylor's soccer team, champions of the Wednesday Football League, officials of the Saturday and Wednesday Leagues, were banqueted by Rennie & Taylor's Bakery, at the Princess Tea Rooms last night. Alex Robinson, president of the L.I.F.A. occupied the chair.

Manager Jack Maxwell was presented with a miniature cup in appreciation of the way in which he had handled the team. Secretary Newman Hahson, was similarly honored.

Albert Hewison presented S. Thomas with a wrist watch from the firm of Rennie & Taylor's as a token of appreciation for the capable way he had carried out his official duties as secretary of the Wednesday Football League. Later S. Thomas presented "Scotty" MacKay and Albert Hewison, with whistles, as a reminder of their valuable services.

F. B. Richardson, president of the Wednesday Football League and Alex Robinson, told of the assistance rendered to the league by the firm of Rennie & Taylor's and each thanked the firm for their untiring efforts in aiding the league.

In replying on behalf of the firm Mr. Taylor stated that he was glad to assist any cause of this nature, and concluded by saying that he hoped he would be spared for a long time to help in the good work.

Bill Rennie dwelt briefly on the sportsmanship of the players and the capable management which they had received during the season.

During the evening toasts to Jimmie Adam and his Canadian soccer team now touring "down under" was sponsored by "Scotty" McKay.

A variety programme was carried out, which included turns by Tom Obee, J. Roberts, Ronald Smith, the Rennie & Taylor's quartette, composed of Messrs. Tupman, Stewart, McKinnon and Hewison, and Ted Hawkes.

BROTHERLY BATTERY

Mike and Ike Wantland, two brothers who play for the Hampden Orioles of Baltimore, are the only interchangeable battery known. They take turns pitching and catching.

This advertisement is not published or displayed by the Liquor Control Board or by the Government of British Columbia.


**North Saanich Golf Club**

Sunday, June 19, 1927

Three Rounds, Nine Holes. Best nine holes to count. Interclub handicap. Two prizes and sweep.

## BIG LEAGUE LEADERS

NEW YORK, June 15.—Major league leaders, including games of June 14:

NATIONAL LEAGUE

Batting—Harris, Pirates, .441.
Runs—Hornsby, Giants, 49.
Hits—P. Waner, Pirates, 80.
Doubles—Lindstrom, Giants, 16.
Triples—P. Waner, Pirates, 11.
Home runs—Wilson, Cubs, 13.
Stolen Bases—Cuyler, Pirates, 16.
Pitching—Meadows, Pirates, won 8; lost 1.

AMERICAN LEAGUE

Batting—E. Miller, Browns, .404.
Runs—Ruth, Yankees, 58.
Hits—Gehrig, Yankees, 81.
Doubles—Burns, Indians, 22.
Triples—Manush, Tigers, 8.
Home Runs—Ruth, Yankees, 21.
Stolen Bases—Goslin, Senators, 10.
Pitching—Lyons, White Sox, won 11; lost 2.

# DRAW MADE FOR BOWLING TOURNEY

**Doubles Competition for Wilkerson Shield to Be Played at Victoria Bowling Club This Month**

The Greater Victoria Lawn Bowling League competition for the shield presented by W. H. Wilkerson will be played on the Beacon Hill Park greens during the present month. This is a doubles competition for the Greater Victoria championship in bowling on the green, in which representatives of the Victoria, Burnside and C.P.R. clubs have entered. The games are determined by a process of eliminating losers. Byes are excused from participation in the first round, but will in turn be drawn against winners of first competitions. Following is the draw:

DOUBLES COMPETITION

D. Breckenridge, A. H. Parker, vs. P. Harris, J. Raeside.
J. Stewart, T. Renfrew, vs. J. Fullerton, J. M. Fraser.
J. Paterson, C. Collinge, vs. F. Moules, F. J. Byng.
W. Armstrong, J. Munro, vs. C. Pelling, A. E. Mummery.
P. Johnson, A. Finley, vs. J. P. Owens, E. G. Sherwood.
W. D. Morgan, S. H. Braund, vs. D. Dewar, A. McKeachie.
A. Marconini, T. McCosh, vs. R. Tuthill, H. Renwick.
F. R. Exham, W. Barbour, vs. R. Hunt, T. Lowe.
H. M. Wright, H. Mills, vs. J. Morton, J. E. Day.

BYES

T. Mayne, R. Dewar; G. Greenhill, R. Dowswell; W. Mackay, A. B. McNeill; W. Little, A. N. Other; W. Wallace, W. Wood; J. Renfrew, J. Johnson; A. Edwards, P. Handley.

All games to be played by June 30. The first named pair to offer their opponents the choice of three dates within that period. Game twenty-one ends, to be played on the greens of the Victoria Lawn Bowling Club.

# MRS. SWEENY WINS TITLE AT VANCOUVER

**Former Pacific Northwest Champion Turns in Card of 86 at Point Grey Course**

VANCOUVER, June 15.—Mrs. S. C. Sweeny, of the Jericho Club, is the Vancouver ladies' golf champion for 1927. She captured the title Tuesday in competition with fifty-one ladies who competed for the honor over the Point Grey course. Mrs. Sweeny turned in a fine card of 86 for the eighteen holes, playing magnificent golf, especially in the inward journey, when she accomplished the nine holes in 41, having gone out in 45.

Miss Florrie Ayton, of the home club, and Mrs. Hutchings, of Jericho, tied for the runner-up honors, each with a gross 89. Mrs. W. G. McKenzie, of Jericho, had a fine round of 93 which, with her handicap of 24, gave her a 69 net, which topped the list. Mrs. W. E. Martin, of the Point Grey Club, had a 77, which gave her the best low gross for handicaps under 20.

Mrs. Gelletly was well in the running until the last two holes, when she met misfortune. She was on the last green in 3 and took four putts for a disastrous 7.

MOTOR CRAFT POPULAR

More than 800,000 motor boats of all types and sizes are now owned and operated by Americans.

## *Marathon Entries Should Be Sent In To Jubilee Office*

JUDGING from the number of entries coming in for the twenty-six-mile marathon race to be run on July 1 as one of the features of the carnival to be held in the Inner Harbor in connection with the Diamond Jubilee of Confederation celebrations. Entries are to be sent in to the committee headquarters, at 1107 Government Street, as also are entries for the leg-rolling contest for the British Columbia championship.

# CAPITOLS MEET SIDNEY TONIGHT

## Victoria Will Take Strong Squad to Oppose Millmen in Senior Lacrosse Fixture at Sidney

### *ESQUIMALT ENTERS INTERMEDIATE RACE*

Senior lacrosse will be officially opened tonight at 6:30, when the Victoria Capitols journey to Sidney to meet the millmen. The opposing squads have two fast teams lined up and an interesting game is assured.

Sidney will be at top strength to do battle with the Capitols. Joe Mitchell, the Munro brothers, Simpson, and all their regulars will be out. The Capitols will have the same team which they fielded in the opening exhibition. "Sugar" McDougall will be at centre, while Captain Brynjolfson will work at second home. Allie McGregor will be guarding the hemp. Frank Smith will handle the game.

"COTTON" BRYNJOLFSON

Skipper of the Victoria Capitols, who will lead his men against Sidney tonight in the opening senior lacrosse fixture. Brynjolfson has a strong team and expects to be able to hold the retrenched Sidney outfit.

President Leonard Tait announced last night that Esquimalt had entered a team in the Intermediate League. This will make three teams and a new schedule will be drawn up following tonight's game at Sidney.

# U.C.T. CLASH WITH CELLAR OCCUPANTS

**Sons of Canada Will Oppose Samplemen Tonight—McDonald and Lidstone to Do Heavy Work**

The league-leading United Commercial Travelers balltossers will lock horns with the Sons of Canada at the Royal Athletic Park tonight at 6:15 o'clock. The Samplemen, after an early slump, are now hitting their regular stride and are looming up as dangerous contenders for the pennant. McDonald, who has failed to show any of his stuff so far, will start on the slab for the Samplemen. Fred McInnes will be behind the bat. Jack Noble, of the Travelers' pitching staff, will be on hand in case of trouble.

It is expected that the Natives will start Dan Lidstone on the mound. Dan is chucking good ball and followers of the Sons feel confident that he can hold the U.C.T. sluggers in check. Bacon will take up his usual position as catcher.

"Allie" McGregor will call the balls and strikes.

### *Chemainus Wins Tennis*

LADYSMITH, June 15.—On Sunday afternoon the Ladysmith tennis courts were the scene of a most enjoyable match, when the home players met a team from Chemainus in the first tournament match of the season, which resulted in a score of 206 to 166 in favor of the visitors.

WON'T AID GOLFERS

Western golf clubs are now following the practice common in the East and Middle West of eliminating all markings and yardage figures on tee boxes during championship tournaments.


### *Don't Squeeze Black-Heads—Dissolve Them*

Squeezing and pinching out blackheads make the pores large and cause irritation. Blackheads are caused by accumulations of dust and dirt and secretions from the skin, and there isonly one safe and sure way, and one that never fails to get rid of them—a simple way, too—that is to dissolve them. Just get from any drug store about two ounces of perozine powder—sprinkle a little on a hot, wet cloth—rub over the blackheads and there is only one safe and sure way, and you'll be surprised to see that every blackhead has disappeared, and the skin will be left soft and the pores in their natural condition. (Adv.)


# DARKNESS HALTS GAME IN TENTH

## Tillicums' and Crescents' Baseball Aggregations Battle to 4-All Score—Webster Breezes Fourteen

### *MILLMEN DEFEAT SPENCERS, 8-2*

LEAGUE STANDING

| | W. | L. | Pct. |
|---|---|---|---|
| Tillicums | 1 | 0 | 1.000 |
| Sidney | 2 | 1 | .667 |
| Spencer's | 1 | 1 | .500 |
| Crescents | 0 | 2 | .000 |

LAST NIGHT'S RESULTS

Tillicums 4, Crescents 4 (10 innings); Sidney 8, Spencer's 2.

Next games tomorrow: Tillicums vs. Spencer's, at Royal Athletic Park; Crescents vs. Sidney, at Sidney.

DARKNESS INTERVENES

Darkness broke up a ten-inning baseball game between the Tillicums and the Crescents, commercial aggregations, at the Royal Athletic Park last night, with the score four-all.

The last of the eighth saw the league-leading clubmen at the right end of a 3-2 count, and their followers had visions of them chalking up their second straight win. A smashing two-bagger by Archie Hubbard, however, scored Mummery to tie the score in the first of the ninth. Killick singled to score Hubbard, and the Crescents took the lead for the first time. In the last of the ninth the Tillicums sent Saville around the bases to again tie the score.

The Crescents nicked Cann for a pair of safeties in the first of the tenth but failed to get a runner over. Three up and three out was the order in the last of the tenth for the Clubmen.

Harry Webster did the heaving for the Crescents and was nicked for eight hits, while he breezed fourteen. Cann, for the Tillicums, struck out six and was touched for eleven safeties. The Crescents outhit their opponents, but poor base running lost them the game.

Harold Featherstone umpired and the teams were:

Tillicums—McLaren, 2nd; Saville, s.s.; Barr, c.f.; Hilton, 3rd; Steele, 1st; Hilton, c.; Bates, r.f.; Cann, p.; Camsusa, r.f., and Campbell.

Crescents—Beek, 2nd; Craig, 3rd; Webster, p.; Collins, s.; Basso, r.f.; H. Killick, 1st; Hubbard, l.f.; B. Killick, c.f.; Behnson, c., and Mummery.

The score by innings follows:

| | |
|---|---|
| Tillicums | 000 020 101 0—4 |
| Crescents | 000 001 102 0—4 |

SIDNEY BEAT SPENCER'S

Playing airtight ball behind the pitching of Williams, Sidney defeated Spencer's 8-2 last night in a Commercial Baseball League fixture played on the Millmen's stronghold. This victory places the winners in second berth in the race for the championship of the second half of the league.

The Millmen bunched hits off Pepin in the second and sent six runners across the rubber. In the third they sent two more home for their eight runs. Spencer's registered a couple in the eighth.

Williams had the visitors at his mercy, and was touched for four hits. He breezed fourteen. Pepin was pounded for thirteen safeties, while he was credited with five strike outs.

Fred McInnes umpired, and the teams were:

Sidney—Lines, c.; William, p.; Mitchell, s.s.; Crossley, 2nd; Simpson, 3rd; Brown, r.f.; McNeil, l.f.; Steele, c.f.; Lind, 1st.

Spencer's—Corbert, l.f.; Pepin, p.; Bayne, 3rd; Mawhinney, 1st; Barry, s.s.; Donaldson, c.; Woolsey, r.f.; Post, 2nd; Thompson, c.f. The score by innings follows:

| | |
|---|---|
| Sidney | 062 000 00x—8 |
| Spencer's | 000 000 002—2 |

# TOMMY FIELDING TO FIGHT TOWNSEND AT COURTENAY JULY 2

COURTENAY, June 15.—Courtenay's Diamond Jubilee boxing carnival programme has been completed for presentation at the local stadium, July 2. Charlie Belanger, Winnipeg, light-heavyweight, meets Roy Cliffe, local aspirant for title honors in the feature event of ten rounds, with Tommy Fielding, Victoria, and Young Townsend, Vancouver, supplying the action in the semi-windup. These two latter met in the main event in Victoria two months ago, and battled to a draw decision. Eager to settle the question of supremacy, both accepted Promoter Farrell's purse for a six-round bout.

Another Victorian, Ernie Woodley, will be seen in action against Billy Cox, Vancouver boxer. Wing Hay, of Port Alberni, is signed to face Tommy White, of Cardiff, Wales, in one of the other events, while in the fifth event, Billy Baker, of Seattle, is scheduled to meet "Kid" Stubbs, of Nanaimo.

Gil Martin, of Vancouver, has been selected as referee of the entire programme, with the judges yet to be decided upon by the principals.

### *Rifle Shooting*

A tricky wind and a changing light were again very much in evidence at Heal's Ranges when the District Rifle Association held its midweek shoot yesterday afternoon. Pte J. H. Regan, of the Canadian Scottish, was high man with 99. Following are the scores:

| | 200 | 500 | 600 | Tl |
|---|---|---|---|---|
| Pte J. H. Regan | 34 | 32 | 33 | —99 |
| C.Q.M.S. D. Fyvie | 33 | 33 | 32 | —98 |
| Master Gunner H. Collins | 32 | 33 | 32 | —97 |
| Pte Shrosbree | 29 | 34 | 33 | —96 |
| K. P. Porter | 31 | 32 | 33 | —96 |
| Serst. H. W. Burton | 29 | 33 | 31 | —93 |
| S.-M. K. Durling | 31 | 29 | 30 | —90 |
| Q.M.S. J. H. C. Murray | 30 | 31 | 29 | —90 |
| Pte B. Storey | 31 | 31 | 28 | —90 |
| Capt. A. McLean | 30 | 29 | 30 | —89 |
| Arm't Q.M.S. A. E. Evans | 30 | 29 | 29 | —88 |
| Spr. J. Hutchinson | 29 | 30 | 27 | —86 |
| Pte. J. F. Bord | 27 | 28 | 28 | —83 |
| Pte. A. T. Lashmar | 28 | 30 | 27 | —85 |
| Pte. A. W. Evans | 28 | 28 | 27 | —83 |
| S.-Serst. W. B. McKay | 30 | 29 | 24 | —83 |
| R.S.M. F. Hatcher | 33 | 32 | 27 | —82 |
| Pte. W. W. Appleby | 27 | 31 | 23 | —81 |
| Pte. R. Yates | 29 | 27 | 24 | —80 |
| W. E. Mitchell | 27 | 30 | 23 | —80 |
| Pte. H. Oram | 28 | 30 | 22 | —80 |
| L.-Cpl. Jackson | 28 | 28 | 23 | —79 |
| Gnr. H. Barker | 26 | 24 | 27 | —78 |
| Pte. Lovemount | 31 | 31 | 13 | —75 |
| Pte. M. O. Blair | 30 | 28 | 22 | —76 |
| Serst. Miller | 24 | 25 | 19 | —68 |
| Gnr. Preece | 18 | 20 | 26 | —64 |
| Gnr. J. Duke | 19 | 19 | 25 | —63 |
| Pte. Craig | 20 | 19 | 24 | —63 |
| Pte. J. Menslows | 18 | 20 | 26 | —64 |
| Pte. N. O. DeWitt | 22 | 17 | 14 | —54 |
| Pte. H. Graham | 26 | 24 | retired | |

NEW TRACK RISING

A $1,000,000 race track is to be built near East St. Louis, Ill., in anticipation of a Fall racing meet.

## *Warship That Carried U.S. Flyer Back Home*

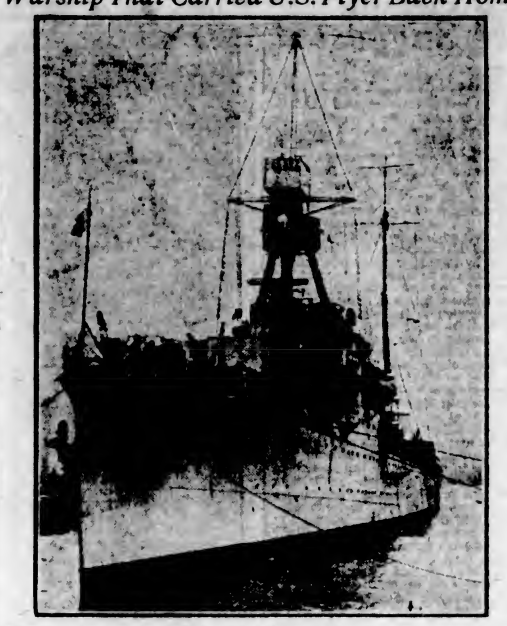

Above is a picture of the Memphis, United States warship which made a record transatlantic run bringing Charles Lindbergh, the New York to Paris flyer, back to the United States.

# LINDBERGH WATCHES NEW YORK FIGHTS

**Flying Ace Sees Sid Terris Knock Out Goldstein and Sammy Baker Whip "Ace" Hudkins**

NEW YORK, June 15.—Groggy after a hard right-hand smash that dumped him for a count of nine, Sid Terris tonight knocked out Ruby Goldstein, rival for the New York lightweight supremacy, with a single punch in the first round in a ring where Colonel Charles A. Lindbergh had just made his bow to 40,000 fans.

For two years the lightweights, prides of New York's Ghetto, had risen to class contendership along courses parallel. Tonight their paths crossed for the first time. "Ruby," with a weight advantage of five and a half pounds, danced about Terris at the start, jabbed him into position and laid his full heft of 138½ pounds into a clashing right cross to the jaw. Terris went down, climbed to one knee and blinked dazedly at his lean, quivering foe.

COMES BACK WITH PUNCH

The timer tolled the count of nine, and Terris climbed groggily to his feet as the huge assembly gathered to swell the fund of the Catholic Boys' Charities, stood and roared at the unexpectedness of an apparently decisive victory. From deep in the resin close to his heels, Terris lifted a right to smash a driving blow that carried every ounce of his failing strength behind it.

The blow landed full on Goldstein's chin. As he toppled to the floor his head banged the canvas and he lay inert for a full minute as his seconds tried to carry him back to the corner. He was in no condition to leave the ring for several minutes.

Lindbergh came to see Ace Hudkins, the Nebraska "wildcat," in a clawing match with Sammy Baker, soldier butler of Mitchel Field, New York. Although he arrived late, the flying ace was in time to see his Western friend lose to Baker on a technical knockout in seven rounds.

### *SENIOR GOLFERS SAIL FOR OLD COUNTRY*

QUEBEC, Que., June 15.—Bearing the Senior Canadian Golf Team, which will meet the best that England and the United States have to offer in the way of veteran players during the course of a number of matches on the other side of the Atlantic, the Canadian Pacific liner Montnairn sailed from Quebec this afternoon for Southampton. The Canadian golfers, headed by George S. Lyon, sixty-nine-year-old senior golfing champion of the Dominion, expressed themselves as confident that they will prove to be worthy representatives of a young Dominion in an old and ancient game. An even dozen made the trip, including W. E. Webling, secretary of the Senior Golfers' Association.

### *English Cricket*

LONDON, June 15.—When stumps were pulled today the position of English county and other cricket matches, begun this morning, were:

Surrey-Warwick—Warwick, 45 for nine wickets.

Kent-Middlesex—Kent, 463.

Essex-Gloucester—Essex, 458 for four wickets.

Hampshire, 296; Notts, 67 for four wickets.

Northants, 235; Worcester, 43 for one wicket.

Sussex, 321; Cambridge, 71 for one wicket.

Leicester-New Zealand—New Zealand, 371.

Yorkshire-Somerset—Yorkshire, 380 for five wickets.

# FIVE C'S DEFEAT TRAVELERS, 9-8

**Softball Teams Play Closely Contested Game—Foresters and 16th Battle Tomorrow**

The Five C's softball nine defeated the U.C.T. 9-8 last night at Central Park, in one of the most closely contested games seen in the "D" section this season.

Tomorrow the section-leading Foresters will clash with the 16th Canadian Scottish at Work Point Barracks, at 6:30 o'clock. Victory for the lodgemen will give them the championship of the first half of the "D" section.

Wilson Brothers and the Navy will lock horns at Central Park lower diamond, while the U.C.T. and Spencers will play at Beacon Hill.

A meeting of the executive of the Softball League will be held in the Y.M.C.A. tomorrow at 8:30 p.m.

# DEMPSEY TO BATTLE SHARKEY JULY 21

**Rickard Announces Winner Will Meet Gene Tunney—Gate of a Million Is Goal of Promoter**

NEW YORK, June 15.—Jack Dempsey's drive to win back the title he lost is to begin July 21, in a battle with Jack Sharkey, at the Yankee Stadium here. Tex Richard has spoken. When he and Sharkey together attended a boxing show at the Brooklyn Navy Yard last night he broke the news.

Sharkey is sure he can lick Dempsey, or Tunney himself for that matter. The winner of the fray is to have the coveted chance to meet the champion for the title.

Richard added the information that Dempsey would come east at once and take over his old training quarters at Saratoga, N.Y.

Dempsey is one of the youngest ex-champions ever to attempt a comeback. He will be thirty-two June 24. His opponent, Sharkey, is twenty-five.

A gate of a million is the goal of Tex Richard, the principals to receive twenty-five per cent each.

# MANY TO COMPETE AT HENLEY REGATTA

**Largest Contingent of Foreign Oarsmen Since Before World War Will Row at Famous English Meet**

HENLEY-ON-THAMES, Eng., June 15.—British oarsmen will be opposed in this year's Henley regatta, on June 29, by the largest contingent of foreign oarsmen since the world war.

Competitors of other nationalities will provide heavy competition in five of the eight events. Americans will participate in three events. The foreign entries are as follows:

Grand Challenge Cup—Delftsche Studenten Roivereeniging (Laga), Delft, Holland; Leidsche Studenten Roeivereeniging (Njord), Leiden, Holland; Union Boat Club, Boston.

Thames Challenge Cup—Kent School Boat Club, U.S.A.; Trinity College Boat Club, Dublin.

Wyfold Challenge Cup—Trinity College Boat Club, Dublin.

Silver Goblets—W. Seibenthaler and A. Reinhard, Lucerne Rowing Club (Reuss), Switzerland.

Diamond Sculls — K. A. Fruin, Leidesche Studenten Roeivereeniging (Njord), Leiden, Holland; Joseph Wright, Argonaut Rowing Club, Toronto, Ontario.

BIG CANUCK STABLE

The present Seagram stable consisting of forty horses in training is the largest ever trained by one man in the history of Canada.

# DEMONSTRATION IS GIVEN OF FOX CARE

**Mr. Murdock McKinnon Was Unable to Attend Gathering—Will Come Late in Year**

A public meeting was held at the farm of the Gilt Edge Fox Company, Ltd., yesterday afternoon, when visitors to the place were afforded the opportunity of inspecting the animals and of learning something of what was done in the caring for these.

It had been announced that Mr Murdock McKinnon, ex-commissioner of Agriculture for Prince Edward Island would be present and give an address on the subject of fox rearing, a subject with which he is very familiar. He, however, was unable to be present and sent his regrets, stating that he would be in Victoria later in the year and would be pleased to do something along the line suggested.

In his absence an address was given by Dr. Knight representing the Department of Agriculture of the Province. He said that the Department was ready to give the industry every assistance possible. He admitted that this line of industry was somewhat new to him and he was glad to be present and learn so much about it.

He said he was agreeably surprised to learn what the Department of Agriculture at Ottawa was doing in the development of the silver fox industry. It was a matter of considerable expense to carry this out and manifested more than passing interests in the subject.

Dr. Knight pointed out that in fox feeding as in all other branches of the livestock industry great attention was necessary in the matter of sanitary conditions and the supplying of fresh clean food. In this connection he said that while breed meant a great deal, food and surroundings played a more important part.

Mr. D. M. MacDonald, who has been identified with the fox business for sixteen years, gave practical demonstrations of various kinds connected with the industry. Two male foxes that were classified as practically perfect types were exhibited. The visitors had the opportunity of seeing the pens of young ones playing about in an unconcerned way while the crowd went about the place.

Just as the demonstration was over two graduates from California University happened to arrive on the scene and on request they were taken over the place by the management.

# FRANKLIN EXPEDITION RELICS IDENTIFIED

**Articles Collected on Canada's Arctic Coast Examined by British and Canadian Authorities**

Examination of various articles collected along the Arctic Coast of Canada during 1925 and 1926, by officers of the North West Territories and Yukon Branch of the Department of the Interior, has been completed and the belief that they are relics of the ill-fated Franklin expedition has been confirmed.

Four pieces of blue serge, two pieces of leather, two wooden bowls, a circular metal plate, a small piece of oak, a knife with stone blade and walnut handle, and a piece of hoop iron, one edge partly notched to form a saw, were sent to the British Admiralty in London. The examination of these relics and a comparison with material issued to Her Majesty's ships at the time of the Franklin expedition showed that in the cases of the serge, the leather, and the hoop iron, they can be regarded with little doubt as having been left by that expedition. Regarding the pieces of cloth, the Admiralty experts report: "These pieces, found at Starvation Cove, are exactly similar, in texture and in the striation caused by weathering, to the specimens of naval cloth from the Erebus and Terror found by McClintock. There appears to be little doubt that they are relics of the Franklin expedition." As to the remaining articles the connection is not so definite.

A human skull picked up by a trader at Thunder Cove, Adelaide Peninsula, ten miles across the Simpson Straits from King William Island, was examined by the Dominion Department of Health at Ottawa and the conclusion arrived at is that it is the skull of a young man of modern European type and presumably that of an Englishman. This conclusion is concurred in by the ethnologists of the Geological Survey of the Department of Mines, who were also consulted. Inasmuch as the Franklin ships were abandoned near the northernmost point of King William Island and the whole party died from exposure and starvation, there is every probability that the skull was that of one of the last survivors of that expedition. The spot in which the skull was found is one over which the party would have to pass in their effort to reach Back River, which was their objective.

The articles examined by the British Admiralty have been presented to the Naval Museum at Greenwich where they will be placed on exhibition with other relics of the Franklin expedition. The skull has been deposited in the museum of the North West Territories and Yukon Branch of the Department of the Interior at Ottawa.

### *Rough Rider Coming*

SYDNEY, Australia, June 15. (Vancouver Daily Province Cable).—Allan McPhee, Australian champion rough rider, goes to Canada to contest the world's championship at the Calgary stampede in July.

GOLF AND TENNIS CHAMP.

Andre Gobert, of France, is the only athlete to hold the distinction of winning national championships in golf and tennis.


ROBERT BURNS

The Best Cigar in Canada

PANETELAS — 10¢
INVINCIBLES — 15¢
Foil Wrapped

# Definite Plan of Retiring Canada's Debt Suggested

That Canada has reached a stage of prosperity that warrants some definite plan of debt retirement by the Federal Government was the message delivered by Mr. R. A. Daly, president of the Investment Bankers Association of Canada, at the eleventh annual convention of the association at Ottawa. Mr. Daly's summary of the debt situation in Great Britain, Canada and the United States, follows:

It would seem that the Investment Bankers' Association of Canada should have a twofold reason for its existence; firstly, for the promotion of the general welfare of investment bankers, financial institutions and investors generally interested in Government, municipal and coroporation securities; and secondly, as a group of local citizens for the consideration and solution, where possible, of problems facing the country which are essentially associated with our field of work and experience. Now a problem which occurs to me as important and expedient at this time is the question of debt retirement. Canada has pulled through the war and the war's aftermath with her strength unimpaired, and is now on the threshold of a period of great prosperity. There are two great periods to be prepared for in the life of an individual or a nation; one is a great emergency, and the other is a great opportunity. It is just as important for this country to get rid of all unnecessary impedimenta by way of national debt in order to take full advantage of the opportunities that are ahead, as it is for the country to clear up its obligations in order to be prepared for any great national emergency that might lie before us.

The plan of debt retirement for the Province of Ontario as worked out by the committee on which your association was represented, and which plan was formally approved of last year by a resolution at our annual meeting, was received so favorably that it does seem logical to go on and discuss the larger question of debt retirement for the Dominion of Canada. Moreover, the Hon. J. A. Robb, Minister of Finance, has expressed a desire to have our opinion as an association on this question. And so I have chosen as the subject for this address, "The Question of Debt Retirement for the Dominion of Canada." I might say to begin with that the comments made in this paper are not to be regarded as exhaustive, and are not made as any final conclusions on the subject, but are offered simply in the hope that a general discussion of the question may be helpful in working out the best solution of this important national problem.

Naturally, we view with admiration the rapidity with which the United States has reduced its debt and its taxation since the close of the war, but we must not forget that not only is the wealth of the United States so much greater proportionately than that of the Dominion of Canada, and their stay in the war so much shorter, that they recovered infinitely more rapidly. And so while we would not detract from the very great ability of those who have administered the finances of the United States, we must point out that their problems have been relatively much less perplexing than ours, and much easier of solution. Our problems in turn have been less perplexing that those of Great Britain, and with our vast resources, both developed and undeveloped, we find it much easier to recover than has Great Britain. However, it is always stimulating to see what others are doing, and so I would like to consider for a short time what the United States and Great Britain have accomplished in the way of debt retirement and tax reduction, and perhaps it will be possible to draw some conclusions from these observations that will be helpful in working out a solution of our own problem.

### UNITED STATES HISTORY

The history of the United States has always been one of prompt extinguishment of debts. When the United States Government was organized in 1790 it started with a burden of debt, growing out of the Revolutionary War. Alexander Hamilton, the first Secretary of the Treasury, at that time made this striking statement:

"As the vicissitudes of nations begets a perpetual tendecy to the accumulation of debt, there ought to be in every government a perpetual, anxious and unceasing effort to reduce that which at any time exists, as fast as shall be practicable."

By 1832 the entire Revolutionary War debt had been discharged. At the beginning of the Civil War the United States had practically no debt, but in 1865 the debt reached $2,844,000,000. During the seven years following the war the retirement amounted to $606,000,000, or twenty-one per cent of the peak debt. The national debt was then steadily reduced until 1893 when it amounted to about $800,000,000.

Following the Great War the traditional policy of the United States Treasury has been continued under the able direction of Mr. Andrew Mellon. Under this policy a certain annual sinking fund was provided for and in addition all payments to the United States by foreign governments and all government revenues in excess of operating expenses and the sinking fund requirements just referred to, are being applied to the reduction of the outstanding public debt. This policy has resulted in the retirement of $5,953,000,000 interest-bearing debt, from the beginning of the fiscal year, 1920, the first post-war year in which the Government had a surplus of ordinary revenues over expenditures, to the close of the fiscal year 1926. The debt stood at $19,383,000,000 on June 30, 1926. Assuming that all payments scheduled by the war debt funding agreements will be made in time and in full by foreign governments, the entire public debt under the present treasury programme will be retired by 1948, or in twenty-eight years from the commencement of the operation. Leaving aside anything received from foreign governments the sinking fund alone under the requirements fixed in 1920 would extinguish the total debt in 1958, or in thirty-eight years from the commencement of the operation.

Certain suggestions have been put forward in the United States with a view to slowing up the rate of debt retirement, but these ideas have not met with the approval of the Government and the plan of Secretary Mellon was left unchanged. His views were that the country was exceedingly prosperous, that it could afford to pay off its debts without undue burden to the taxpayer, that its history had always been the prompt extinguishment of its debts, and that it should be ready for the next emergency when it came. In his words, "The time to repair your roof is in good weather, not when it is raining—the time to pay your debts is when you can."

### SOURCES OF RETIREMENT

The principal sources of debt retirement for the seven fiscal years ended June 30, 1926, are summarized in the order of their importance in the following table:

| | |
|---|---|
| Retirement through surplus | $2,068,000,000 |
| Sinking Fund | 1,740,000,000 |
| Reduction in Treasury Cash Balance | 1,041,000,000 |
| Foreign Loans, principal and interest | 790,000,000 |
| Minor Sources | 220,000,000 |
| | $5,847,000,000 |

It is interesting to note that contrary to general opinion, only $790,000,000 out of a total of nearly six billion dollars have been retired through payment of foreign loans.

The Treasury is authorized under an Act of Congress passed in 1861 to apply surplus money in the Treasury, at any time, to the purchase or redemption of United States bonds. The Treasury surpluses of the last seven fiscal years amounting to $2,056,000,000 have proved to date the largest source of funds for debt retirement. Of the total of the surpluses for the last seven years over $1,000,000,000 came from the collection of back taxes and liquidations of surplus government assets, such as surplus war materials, loans to railroads, etc.

In 1920, Congress laid down a post-war programme for the retirement of the public debt. The Act required that for the fiscal year, 1921, and for each succeeding year there should be appropriated for the sinking fund an amount equal to 2½ per cent of the bonds and notes issued under the Liberty Loan Acts outstanding on July 1, 1920, and amounting to $19,581,000,000, less the par amount of all obligations of foreign governments held by the United States on that date ($9,445,000,000) together with the interest which would have been payable on bonds and notes retired through the sinking fund.

### POLICY STATED

The policy in the United States is not to pay a premium for bonds redeemed. In other words, so long as they can buy bonds under par they buy them in the open market. But regardless of whether such bonds are available below par or not, maturities of issues have been so planned that the Government can earmark and retire blocks of maturing obligations from year to year without the necessity of bidding outstanding obligations to a premium.

While retirements through the sinking fund will steadily increase in future years through accumulation of interest, and while foreign repayments are scheduled ultimately to reach a maximum of $400,000,000 annually, the other sources of funds for public debt retirement should steadily decline in importance. For example, owing to the reductions that have been made, or may still be made in taxes, future surpluses will probably be of smaller proportions than in the past.

The following table shows the estimated amounts available for debt retirement through the sinking fund and through foreign debt settlements until the debt is extinguished twenty-one years hence, and leaves out of consideration any retirement from other sources, the amount of which would operate to shorten still further the period of debt retirement:

| Year | Sinking Fund | Total Scheduled Receipts Under Foreign Settlements | Total |
|---|---|---|---|
| 1927 | $339,423,000 | $210,282,478 | $ 549,705,478 |
| 1928 | 353,923,000 | 214,727,442 | 567,650,442 |
| 1929 | 367,922,000 | 214,761,270 | 582,683,270 |
| 1930 | 383,559,000 | 218,295,880 | 601,854,880 |
| 1931 | 399,860,000 | 233,293,765 | 633,153,765 |
| 1932 | 418,854,000 | 245,305,860 | 662,159,860 |
| 1933 | 434,570,000 | 279,887,145 | 714,457,145 |
| 1934 | 453,039,000 | 294,893,465 | 747,932,465 |
| 1935 | 472,294,000 | 299,694,212 | 772,143,212 |
| 1936 | 492,366,000 | 312,588,126 | 804,954,126 |
| 1937 | 513,292,000 | 227,400,210 | 840,692,210 |
| 1938 | 535,107,000 | 231,808,950 | 866,915,950 |
| 1939 | 557,849,000 | 236,261,260 | 894,110,260 |
| 1940 | 581,557,000 | 345,646,230 | 927,203,230 |
| 1941 | 606,273,000 | 352,289,270 | 958,571,270 |
| 1942 | 632,040,000 | 366,458,067 | 998,498,067 |
| 1943 | 658,903,000 | 355,612,463 | 1,014,515,463 |
| 1944 | 686,905,000 | 261,847,961 | 1,048,552,961 |
| 1945 | 716,099,000 | 260,756,850 | 1,076,875,850 |
| 1946 | 746,533,000 | 259,747,445 | 1,106,280,445 |
| 1947 | 778,260,000 | 263,532,240 | 1,141,793,240 |
| 1946 | 436,632,608 | 362,335,503 | 799,189,111 |

### INCOME TAX CPT

Coincident with the above retirement of the debt, there has been a steady reduction in income taxation and in certain lesser important forms of taxation. It is not my intention to disguss in detail the reduction in taxation, but I would like to point out that in addition to substantial reductions in the normal income tax, the maximum surtax has been reduced from sixty-five per cent to twenty per cent. In spite of the large reductions in taxes during the past four years, the revenue from income taxation in the United States has increased from $1,679,000,000 in 1923 to $1,982,000,000 in 1926.

The policy of debt retirement in the United States had been different from that followed in Great Britain or in France. Some nations apparently consider a large debt as part of the permanent financial structure of the country. During the 100 years from the fall of Napoleon to the opening of the World War Great Britain only reduced its debt from $4,500,000,000 to $3,500,000,000. During the same period the French debt increased steadily from a nominal figure to $7,000,000,000. Since the Great War the reduction in the debt and taxation of Great Britain, has of course, been very insignificant when compared with that of the United States. The burden of debt in Great Britain has, naturally, been infinitely greater than in the United States, and the total wealth of the country much less. The total debt of Great Britain is now approximately $37,500,000,000 as compared with a total debt in the United States of $19,383,000,000, the population of Great Britain being approximately 45,000,000 and the population of the United States being approximately 115,000,000. It is evident, therefore, that it is a much different proposition reducing debt and taxation in Great Britain from reducing debt and taxation in the United States.

The problem of debt reduction and taxation reduction in Great Britain has been rendered very much more difficult by the bad industrial conditions existing in Great Britain and throughout the countries of Europe. In spite of these general conditions, the Finance Act of 1923 provided for a scheme of annual sinking fund allocations to be inaugurated forthwith whereby £40,000,000 sterling should be set aside during the year 1923-1924 and applied to the repayment of debt, £45,000,000 in the year 1924-1925 and £50,000,000 thereafter. For the four years that followed the Act of 1923 the net repayments of debt were as follows:

| | 1924 | 1925 |
|---|---|---|
| Sinking Fund | £40,000,000 | £45,000,000 |
| Surplus | 48,000,000 | 4,000,000 |
| Total Debt Repayment | £88,000,000 | £49,000,000 |
| | 1926 | 1927 |
| Sinking Fund | £50,000,000 | £60,000,000* |
| Surplus | 14,000,000* | 27,000,000* |
| Total Debt Repayment | £36,000,000 | *23,000,000 |

*Deficit *Afterwards increased to £60,000,000 for 1927

While the actual net repayments have not been consistently maintained year by year at the standard laid down in 1923, it will be seen that, taking the whole period together, the Government of Great Britain is actually ahead of the programme laid down by the Finance Act of 1923. Altogether the sum of £196,000,000 has gone into debt repayment from April 1, 1923, to March 30, 1927, whereas the original programme provided for £185,000,000 to be so allocated. The reduction in taxation in Great Britain has been relatively very small indeed and consists in a minor reduction in income tax.

### PROGRESS SATISFACTORY

Considering the enormous burden the British Gvoernment is carrying and considering the state of trade in Great Britain and Europe since the close of the war, the British Government have made as satisfactory progress as could be expected in the way of debt reduction. It would seem that the rate of reduction would be very materially accelerated once business conditions show a real and permanent improvement.

In Canada we have been in a position somewhat between that of Great Britain and of the United States. We resemble Great Britain in that our war effort was for the full term of the war. Our national debt in proportion to population is greater than that of the United States, but less than that of Great Britain. Our position resembles that of the United States, however, in this: that our country has great natural resources, developed and undeveloped, and for that reason we can recover more rapidly from the effects of the war. It would seem logical, therefore, that Canada's position is more favorable than that of Great Britain, and that we should make a more rapid reduction in our debt and taxation.

Our net debt reached a maximum in 1923 of $2,453,000,000. The net debt in each of the succeeding four years was as follows:

| | |
|---|---|
| 1924 | $2,417,000,000 |
| 1925 | 2,417,000,000 |
| 1926 | 2,395,000,000 |
| 1927 | 2,364,000,000 |

—or a total reduction in four years of $89,000,000. This represents a total of 3.6 per cent of the debt at its peak in 1923. Great Britain's reduction during those four years amounted to £196,000,000, or about 2.6 per cent. United States' reductions during the past four years have been $3,327,000,000, or about fifteen per cent of the total debt existing in 1922. These various rates of debt retirement in the three countries seem to mark the relative prosperity of these countries.

Debt reduction is really a question of taxation and is inevitably tied up with taxation. The public cannot ask for reduction in taxes at the expense of debt retirement. On the other hand, reduction in taxes stimulates business and makes possible a larger collection of taxes at a lower rate. I think it has been more important in a growing young country such as ours to reduce taxes than to reduce the debt, in view of the fact that some stimulus must be given to the country to gather momentum after the inertia following the war. This momentum is now happily increasing in Canada, and while it is still as important as ever to reduce taxation as rapidly as possible, it now becomes important to work out some definite plan of debt retirement. It is to be presumed that no one will seriously argue that the debt should not be reduced, although there are always those who would like to place the burden on future generations rather than to assume it themselves. But one can never tell when another national emergency might arise and we could not meet it properly if we were heavily in debt as we are today.

### REWARDS OBVIOUS

The rewards of debt retirement are obvious. In the first place, the credit of the country is at once raised when a definite policy of debt retirement is undertaken. Moreover, it is apparent that if large blocks of our Government bonds are taken off the market each year the price of other Government obligations on the market will be improved to a material extent and the way is paved for the more advantageous refunding of maturing issues. The beneficial effect, therefore, of debt retirement is cumulative in that each year refunding operations become less expensive to the Government and over a long period of years a great saving in interest is made. It is, of course, perfectly obvious, too, that the longer loans are left outstanding the greater the cost to the country by way of interest. Retiring a debt of $2,400,000,000 uniformly over a period of twenty years at an average interest rate of 4½ per cent will cost about $1,210,000,000 in interest; retiring the same debt in thirty years at the same rate of interest will cost about $1,891,000,000 in interest, while to retire the debt in sixty years would increase the interest cost to about $4,300,000,000, in addition to the principal of the redeemed securities. It is very clear, therefore, that no real saving could accrue to the public by extending the time of debt payment.

In view of the trying conditions that have existed in Canada for the greater part of the period since the close of the war, the Government has been wise in not attempting to reduce the debt at a specific rate, but now that it is apparent that there is a real improvement in conditions in Canada, and that a pervading feeling of optimism exists throughout the whole country, it does become important that some definite plan of debt retirement should be set up by the Government with a view to retiring the debt in a period of, say, thirty or forty years.

The following plan of retirement shows how a sinking fund of $23,447,000 per annum, together with the interest on bonds redeemed, would retire the whole of the outstanding net debt of the Dominion in a period of forty years:

| Year | Amount of Annual Retirement Through Sinking Fund | Through Saving of Interest | Total | Balance of Outstanding Net Debt |
|---|---|---|---|---|
| 1927 | | | | $2,364,000,000 |
| 1928 | $23,447,000 | | $23,447,000 | 2,340,553,000 |
| 1929 | 23,447,000 | $ 997,000 | 24,444,000 | 2,316,106,000 |
| 1920 | 23,447,000 | 2,035,000 | 25,482,000 | 2,290,626,000 |
| 1931 | 23,447,000 | 3,118,000 | 26,565,000 | 2,264,061,000 |
| 1932 | 23,447,000 | 4,247,000 | 27,694,000 | 2,236,367,000 |
| 1933 | 23,447,000 | 5,424,000 | 28,871,000 | 2,207,496,000 |
| 1934 | 23,447,000 | 6,651,000 | 30,098,000 | 2,177,397,000 |
| 1935 | 23,447,000 | 7,943,000 | 31,390,000 | 2,146,007,000 |
| 1936 | 23,447,000 | 9,265,000 | 32,712,000 | 2,113,295,000 |
| 1937 | 23,447,000 | 10,655,000 | 34,102,000 | 2,079,193,000 |
| 1938 | 23,447,000 | 12,104,000 | 35,551,000 | 2,043,642,000 |
| 1939 | 23,447,000 | 13,615,000 | 37,062,000 | 2,006,580,000 |
| 1940 | 23,447,000 | 15,190,000 | 38,637,000 | 1,967,943,000 |
| 1941 | 23,447,000 | 16,833,000 | 40,280,000 | 1,927,663,000 |
| 1942 | 23,447,000 | 18,544,000 | 41,991,000 | 1,885,672,000 |
| 1943 | 23,447,000 | 20,329,000 | 43,776,000 | 1,841,896,000 |
| 1944 | 23,447,000 | 22,189,000 | 45,636,000 | 1,796,259,000 |
| 1945 | 23,447,000 | 24,129,000 | 47,576,000 | 1,748,683,000 |
| 1946 | 23,447,000 | 26,151,000 | 49,598,000 | 1,699,085,000 |
| 1947 | 23,447,000 | 28,259,000 | 51,706,000 | 1,647,380,000 |
| 1948 | 23,447,000 | 30,456,000 | 53,903,000 | 1,593,477,000 |
| 1949 | 23,447,000 | 32,946,000 | 56,393,000 | 1,537,084,000 |
| 1950 | 23,447,000 | 35,143,000 | 58,591,000 | 1,478,493,000 |
| 1951 | 23,447,000 | 37,634,000 | 61,081,000 | 1,417,412,000 |
| 1952 | 23,447,000 | 40,230,000 | 63,677,000 | 1,353,735,000 |
| 1953 | 23,447,000 | 42,936,000 | 66,383,000 | 1,287,352,000 |
| 1954 | 23,447,000 | 45,757,000 | 69,204,000 | 1,218,148,000 |
| 1955 | 23,447,000 | 48,690,000 | 72,146,000 | 1,146,002,000 |
| 1956 | 23,447,000 | 51,765,000 | 75,212,000 | 1,070,790,000 |
| 1957 | 23,447,000 | 54,961,000 | 78,408,000 | 992,382,000 |
| 1958 | 23,447,000 | 58,294,000 | 81,741,000 | 910,641,000 |
| 1959 | 23,447,000 | 61,768,000 | 85,215,000 | 825,426,000 |
| 1960 | 23,447,000 | 65,389,000 | 88,836,000 | 736,950,000 |
| 1961 | 23,447,000 | 69,165,000 | 92,612,000 | 643,978,000 |
| 1962 | 23,447,000 | 73,101,000 | 96,548,000 | 547,430,000 |
| 1963 | 23,447,000 | 77,204,000 | 100,651,000 | 446,799,000 |
| 1964 | 23,447,000 | 81,482,000 | 104,929,000 | 341,850,000 |
| 1965 | 23,447,000 | 85,941,000 | 109,388,000 | 232,462,000 |
| 1966 | 22,447,000 | 90,590,000 | 114,037,000 | 118,425,000 |
| 1967 | 22,989,000 | 95,436,000 | 118,425,000 | |

### PLAN FEASIBLE

The above amount of $23,447,000 per annum would represent the minimum amount to be retired each year, and as this amount is no greater than the average amount of debt that has been retired in each of the last four years it is apparent that the plan is perfectly feasible, especially when we consider that we are now running into what should be a much more prosperous period.

It is, of course, desirable that the plan of retirement should not be too rigid and for that reason the minimum retirement for each year should be well within the bounds of possibility, for a sinking fund created out of borrowed money is worse than none at all. On the other hand, if there is a substantial surplus over and above sinking fund requirements such surplus could be used for additional debt retirement, and further reductions could be made in taxes from time to time. In that way a very comfortable flexibility could be maintained not only in the rate of debt retirement but also in the relationship between debt retirement and tax reduction.

Gentlemen, there is no mystery about debt retirement. It is simply a matter of setting oneself a task and sticking to it until it is done. The important thing is the decision. Today Canada is on the threshold of greater expansion and of fuller national autonomy within the Empire. Just recently she has attained her coming of age, so to speak, in the establishment at Washington of a Minister Plenipotentiary. Still more recently she has acted on her own in severing diplomatic relations with a Government found breaking faith with the Mother Country. It should give us all a thrill of pleasure to be living at this particular time of Canada's Diamond Jubilee. Canada has proved her citizenship gloriously and nobly in the Great War—and in her recent recovery. Let us as men on the practical yet necessary plane of business do our share to lay at this time sound foundations for the future.

## Head of Soviet Trade Mission Now in Moscow

M. KHINCHUK

Head of the Soviet trade delegation in London, who has just reached Moscow, following Britain's formal break with his government.

## Disarmament Needs New Impetus, Says German

GENEVA, June 15.—A serious blow will be delivered at the prestige of the League of Nations unless the disarmament negotiations are given a new impetus, Foreing Minister Stresemann, of Germany, declared in a vehement speech before the League Council today, when M. Benes presented the reports of the preparatory disarmament committee.

Dr. Stresemann said the report clearly indicated the cause of disarmament had not been advanced.


ELECTRICAL LIGHT RAY

Brunswick RECORDS

"At Sundown"
"South Wind"
Fox Trots—Phil Ohman and Victor Arden with Their Orchestra. 3481

"Underneath the Weeping Willow"
"I'm Looking for a Girl Named Mary"
Song by Nick Lucas, "The Crooning Troubadour." 3466

"Close to Your Heart"
"Hoosier Sweetheart"
Fox Trots with Vocal Chorus. Ben Selvin and His Orchestra. 3504

"I'm in Love Again"
Fox Trot with Vocal Duet. Ben Bernie and His Hotel Roosevelt Orchestra. 3496

"I Wonder How I Look When I'm Asleep"
Ray Perkins and his Piano. 3495

"What Does It Matter"
"It All Depends On You"
Harry Richman, Whispering Baritone, with Orchestra. 3501

"Following You Around"
Fox Trot with Vocal Duet. Ben Bernie and His Hotel Roosevelt Orchestra. 3496
Ray Perkins and his Piano. 3495

Your Brunswick Dealer has the Music You Want on Brunswick Light Ray Records

Kent's Phonograph Store
641 Yates Street PIANOS—RADIOS Phone 3449

THE minute you put your feet in a "Tiz" bath you feel pain being drawn out and comfort just soaking in. How good your tired, swollen, burning feet feel. "Tiz" drawa out the poisons that cause tender, aching feet.

"Tiz" takes all the soreness out of corns and callouses. Get a box of "Tiz" at any drug or department store for a few cents.

End foottorture forever—wear smaller shoes, keep your feet fresh, sweet and comfortable.

"TIZ" for tired aching feet



REMARKABLE GOOD BEING DONE

Among Sick Women of Canada by Lydia E. Pinkham's Vegetable Compound. Here are Four Who Testify To That Fact

Sea View, Cape Breton, N. S.—"By reading the letters in one of your books I understand that a great many women sufferers have got relief by taking Lydia E. Pinkham's Vegetable Compound and I can say that my mother has taken it and has given it to me in my younger days for monthly troubles. I was working at service then and could not go to work sometimes for a week at a time, and then felt miserable enough. I could not be in a worse state than I was then. My mother said to get the Vegetable Compound, and I did, and it helped me. I am now married going on to five years and have two lovely children. I recommend the Vegetable Compound to my friends."—Mrs. CHARLES A. PATTIE, Sea View P.O., Cape Breton, N. S.

"My Girl Friend Took It"

Ridgetown, Ontario.—"For over a year I suffered from pains each month that would drive me almost mad. My mother suggested Lydia E. Pinkham's Vegetable Compound, as my girl friend was taking it and told me it would do me good. I took several bottles of the Vegetable Compound and I soon began to improve. I have since taken it again to make me stronger. I will answer any letters I receive asking about the Vegetable Compound."—Mrs. WM. LANG HALL, R. R. 1, Ridgetown, Ontario.

Admiral, Sask.—"I am sure that any one who gives your medicines a fair trial will receive benefit. I have taken both Lydia E. Pinkham's Vegetable Compound and the Blood Medicine through the Change of Life and I recommend them highly. I had dizziness and a worn-out feeling with loss of appetite for about a year. I saw your advertisement in the papers and took the medicine. My appetite returned and my ambition, and I felt like working again. I have taken Lydia E. Pinkham's Liver Pills for the bowels and recommend all the Pinkham Medicines."—Mrs. JOHN JOFFRUD, Box 65 Shaunavon, Saskatchewan.

"Nervous Breakdown"

Feltzen South, N. S.—About two years ago I took sick and had a doctor called in. I was nervous and did not want to stay alone. He said I had a nervous breakdown. One day a friend called to see me and advised me to try Lydia E. Pinkham's Vegetable Compound, which I did. I felt through my whole body that it was doing me good. I am at the age now when those queer feelings come around and I can say that I am well. I cannot appreciate too highly what the Vegetable Compound has done for me."—Mrs. LAURA M. WILNEFF, 48 Hollis St., Halifax, Nova Scotia.

Sold by druggists everywhere. C



HEAD-FIX
FOR
Sick and Nervous Headaches
NEURALGIA and RHEUMATIC PAINS
NO OPIATES or INJURIOUS DRUGS
Just what your physician says! prescribe in capsule form.
At all druggists 35c PER BOX
THE VANCOUVER DRUG CO., LTD.
Special Agents

SANDY MACDONALD
SCOTCH WHISKY

This advertisement is not published or displayed by the Liquor Control Board or by the Government of British Columbia.

# EXTENSIVE AERIAL WORK IS PLANNED

**Civil Operations for Other Government Departments Includes Variety of Work—Important Surveys**

Each year aviation is playing a greater part in the development and conservation of the natural resources of the Dominion. Aerial transportation is solving the most urgent problems of the forester, surveyor, geologist and explorer in their work in the more remote and unexplored parts of the country as well as in the settled districts, and new applications of aerial methods to other lines of research are constantly enlarging the field of usefulness of the aeroplane.

Civil aviation in Canada is only seven years old, but already it has a part in the regular activities of many of the departments of the Government and is of primary importance in forestry and mapping and their allied activities.

The 1927 programme of the Royal Canadian Air Force in civil operations for Government departments includes the following work:

DEPARTMENT OF THE INTERIOR

Forest Service—In Southwestern Alberta the Rocky Mountains forest reserve from near the international boundary to the Saskatchewan River is protected by aircraft fire detection patrols. In Manitoba and Saskatchewan the aeroplane serves both in the detection and suppression of fires over the forested areas to the east and north of Lake Winnipeg and westerly across Northern Saskatchewan to the Alberta boundary.

Topographical Survey—Vertical aerial photography in connection with mapping the Rouyn mineral area and in the Gatineau Batiscan, and Ste. Anne de Baupre districts in Quebec. Vertical photography in Western Nova Scotia and in the Muskoka, Sudbury and Temiskaming districts of Ontario. Oblique aerial photography for mapping the Quetico, Lake of the Woods, and Lake Nipigon districts in Ontario. In Manitoba vertical photography in the Riding Mountain district and oblique photography east and west of Lake Winnipeg. In Saskatchewan vertical photography in the Prince Albert district and oblique photography in the Lac la Ronde and Lac Mironde areas. Vertical photography in the vicinity of Red Deer, Alberta, and on Vancouver Island, British Columbia. Oblique photographs of the Wood Buffalo Park in the Northwest Territories.

Canadian National Parks—Fire detection patrols in the Waterton Lakes Park and Rocky Mountains Park. Pictorial views of sites of historic interest when circumstances permit.

Dominion Water Power and Reclamation Service—Vertical and oblique photographs in connection with the development of power projects in Ontario and Quebec. Vertical photography of Rainy Lake, Ontario and the Nelson and Churchill Rivers in Manitoba and Saskatchewan.

International Boundary Commission—Vertical and oblique photography of the international boundary from Lake of the Woods to Emerson, Manitoba.

OTHER DEPARTMENTS

Department of Indian Affairs—Transportation of treaty-paying parties in Northern Manitoba.

Department of National Revenue—Transportation of officers of the Preventive Service as necessary.

Department of Marine and Fisheries—Aerial patrol of Hudson Straits to determine ice conditions in connection with navigation of Hudson Bay. Patrols for the prevention of illegal fishing on the Pacific Coast.

Department of Agriculture—Experimental dusting for the prevention of wheat rust in the Prairie Provinces and for the control of the Spruce Bud worm in Cape Breton Island.

Department of Mines—(In co-operation with the Topographical Survey.) Vertical photographs in mineralized areas in Ontario and Quebec.

Department of Public Works—Vertical and oblique photography of harbors and harbor works.

Department of Railways and Canals—Vertical photography of Welland Canal.

In addition to the work of the Royal Canadian Air Force extensive programmes are being carried out by provincial governments and private interests. The Province of Ontario operates its own flying service and during the period of fire hazard, fire detection and suppression patrols are carried on throughout Northern Ontario. Forest type mapping is also carried out on a large scale, as well as exploration in the district of Patricia and the transportation of survey parties and Government officials.

In Quebec the work is undertaken by commercial companies, under contract for the Provincial Government. Extensive programmes of vertical photography for forest mapping are being undertaken in the Lake St. John and Gaspe districts and much transportation for survey parties on the north shore of the Gulf of St. Lawrence is done by aircraft.

Commercial services are operating air lines in the mining districts of Rouyn, Quebec, and of Red Lake in Western Ontario, and the aeroplane has made possible the intensive prospecting of these regions in the last two or three years. Supplies and equipment for the survey of Churchill Harbor were transported, under contract, to Churchill this Spring by a commercial company at a great saving of time and money.

## *Coast Artillery Batteries Will Train at Calgary*

The batteries of the Fifth B.C. Coast Brigade will proceed to Calgary this year for annual training. Heretofore the 58th Field Battery, commanded by Major T. B. Monk, has been the only battery from Victoria to attend the camp and compete in the Canadian Artillery Association competitions. This year the 12th Siege, commanded by Captain W. C. Thompson, is going. The batteries are leaving on the night of July 12, and will be away about ten days. There are a few vacancies for recruits, who should apply at the Armories, Bay Street, on Friday and Tuesday nights. All traveling expenses are paid and the personnel of the batteries receive the pay of their rank while undergoing training. Return fare is supplied, which is good for three months, and can be extended if desired. This enables any of those that wish to visit the prairie cities or mountain resorts on the return journey. Any desirable young man contemplating joining either of these batteries should do so at once, so as to receive training in horsemanship, signalling and gunnery before the batteries leave Victoria.

## *Principal in Recent Disappearance Mystery*

Above is a photograph, taken in Italy, of James R. Ness, wealthy Canadian, managing director of the Niagara Grain and Flour Mills Company, and the Petrol Oil and Gas Company, Limited, who mysteriously vanished in Detroit after visiting his bank. He left Toronto for Los Angeles via Detroit, Chicago and Salt Lake City. In Toronto he left a considerable deposit in his bank, between $15,000 and $16,000 in cash, a fine automobile and a well furnished apartment. He had also a large deposit in the Merchants National Bank, Detroit. The photograph shows him with the Menaggio and Cadenabbia Challenge Cup, won by him with rounds of 72 and 77, from a large field, at Lake Como Golf Club, Italy.

# EVIDENCE GIVEN TO KEDWARD JURY

**Accused Man Was Together With Murdered Woman During Evening—Had Been Drinking**

VANCOUVER, June 15.—Speculation on the identity of the slayer of Mrs. Jean McKinnon, known here for two years past as Mrs. Kedward, was not indulged in by the coroner's jury which conducted an inquest into the circumstances at the city morgue Wednesday afternoon. Death was due to blows on the head and face inflicted by some person or persons unknown, the jury found, early on the morning of Sunday, June 12, at the corner of Pine Street and First Avenue.

Thomas George Clarke, Raymur Avenue, who has been charged with murder, was present and was represented by counsel, but declined to make any statement. Although no eye-witnesses of the slaying were produced, the police had assembled a group of witnesses who were able to give a fairly complete account of the movements of Mrs. McKinnon and Clarke Saturday evening and Sunday morning. Several witnesses testified that the couple were together from fairly early in the evening, and motored to 1767 Second Avenue West shortly before midnight, where they had several drinks. Between 1 and 2 a.m., the witnesses said, Clarke and Mrs. McKinnon left the place together. The woman's body was found only a few hundred feet away from the place where the couple were last seen.

# LAMPSON SCHOOL HOLDS EXHIBITION

**Display of Manual Training and Home Economics Attracts Several Hundred**

The Lampson Street School was the scene yesterday of an attractive display by the pupils of the year's work in manual training and home economics.

Exhibits by the boys included furniture of all descriptions, turned lamps, and many wooden articles made with painstaking neatness and skill. Grades Five to Eight, inclusive, took part in the display, which was under the direction of Mr. H. L. Campbell, assisted by the teachers.

The girls' section was devoted to examples of the dressmaker's art and many neatly worked designs. Booklets prepared by the pupils on various textiles and fabrics were also on view.

The primary handwork displayed by the junior pupils consisted of examples of hand printing, drawing, painting, and many flowers done in natural colors, some worked into attractive designs.

The aim of manual training and home economics is to develop in every child a manual skill which can be applied to many occupations of the commercial world.

An insult is like mud. It will wash off much better when it is dry.


CHOOSE A
Canadian National Vacation
THIS SUMMER

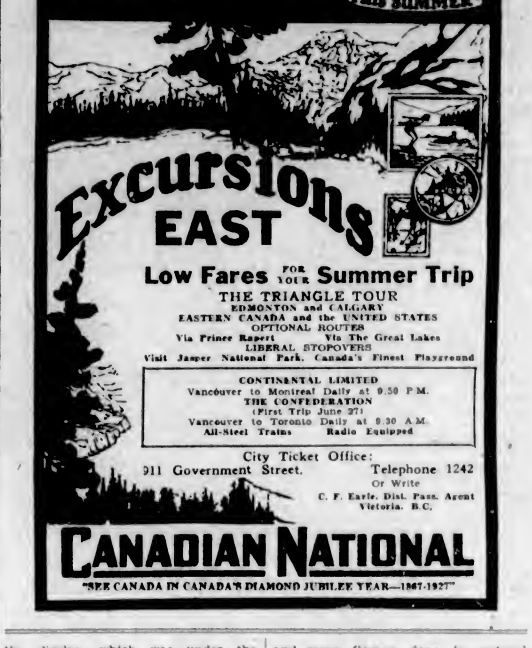


Low Fares FOR YOUR Summer Trip
THE TRIANGLE TOUR
EDMONTON and CALGARY
EASTERN CANADA and the UNITED STATES
OPTIONAL ROUTES
Via Prince Rupert Via The Great Lakes
LIBERAL STOPOVERS
Visit Jasper National Park, Canada's Finest Playground

CONTINENTAL LIMITED
Vancouver to Montreal Daily at 9.50 P.M.
THE CONFEDERATION
(First Trip June 27)
Vancouver to Toronto Daily at 9.30 A.M.
All-Steel Trains Radio Equipped

City Ticket Office:
911 Government Street. Telephone 1242
Or Write
C. F. Earle, Dist. Pass. Agent
Victoria, B.C.

CANADIAN NATIONAL
"SEE CANADA IN CANADA'S DIAMOND JUBILEE YEAR—1867-1927"


# The Daily Cross-Word Puzzle

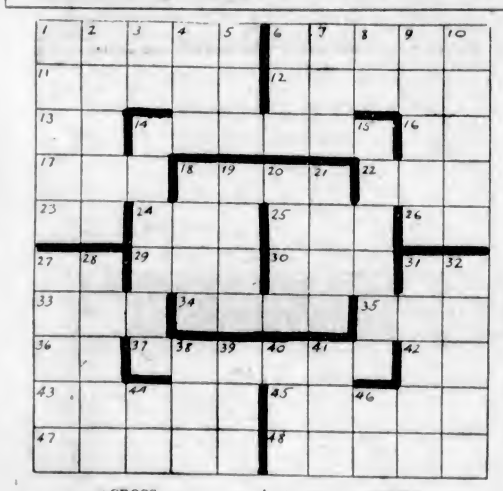

**ACROSS**

1. Fogs.
6. Inclines.
11. Make amends.
12. Constellation.
13. Compass point.
14. Cooked.
16. Prefix: Again.
17. Large bird.
18. Mention.
22. Tiny.
23. Steamship (ab.).
24. Equality of value.
25. Before.
26. Doctor (ab.).
27. Sun god.
29. In favor of.
30. Nothing.
31. Myself.
33. Female sheep.
34. Terminates.
35. Toss.
36. River of Europe.
37. Exerts mutual chemical action.
42. Russian river.
43. The best part.
45. Get up.
47. Core.
48. Languished.

**DOWN**

1. Masses of hair.
2. News paragraphs.
3. Thus.
4. High explosive.
5. Observe.
6. Quarrel.
7. Exist.
8. Note of the scale.
9. Studied.
10. Contemptuous insinuation.
14. A meal.
15. Resides.
18. Watchful attention.
19. A metal.
20. Incline.
21. Goddess of strife.
27. Extend.
28. Cognizant of.
31. Large animal.
32. Flowed back.
38. Organ of hearing.
39. Division of Norway.
40. Head covering.
41. Prefix: Three.
44. Babylonian deity.
46. Within.

In this puzzle black bars have replaced black squares as the dividing marks between words. The puzzle is solved in exactly the same manner as the old-style puzzle.

The numbered definitions are of words which when correctly thought out fill the white spaces in the diagram. Each number represents the beginning of a word, reading either across or down to a black bar. A black bar to the left of the number indicates a horizontal word; above a number, a vertical word.

Both vertical or horizontal numbers may begin a word, though inspection of the puzzle will show that this is not always the case. The correct words will have one white space for each letter and will interlock accurately and signify the definitions.

The horizontal and vertical words are different and, through the definitions, serve to check each other off with cross-clues from which you can recognize other words.

The improved style of diagram used in this puzzle fulfills all the recognized conditions and at the same time eliminates black squares. The diagram is 100 per cent efficient, as each square receives a letter and there is no wasted space. Through the elimination of unnecessary squares, larger squares have been made possible. Every cross-word solver will recognize the convenience and advantage of the perfected diagram.

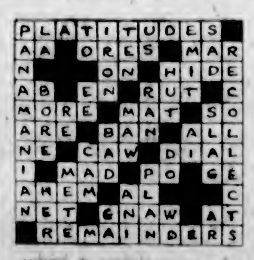


ANSWER TO YESTERDAY'S PUZZLE

5 Christie Sale Specials

1 New English Grey Flannel Suits

This is a new shipment of suits which has just arrived from England, and they go on sale today at marked down sale prices. They are advertised today for the first time and this means that those who come at once will have no trouble in being fitted, as there is a complete range of sizes. Every garment is perfectly cut and tailored. The quality of grey flannel has been specially selected by our representative in England. At this price the value cannot be duplicated as it is practically factory cost. Sale special ... $11.00

2 Young Men's Suits

This is a feature value of our sale. It comprises Young Men's Single and Double-Breasted Suits in the smartest of light Summer tweed patterns. Suits that you would be expected to pay $25.00 for at any men's store in town. Sizes 36 and 37. Sale special ..... $9.75

3 Boys' Boots

Good quality all solid leather English-made boots that will give the boy the best of service. These are the regular John Christie $2.95 and $3.50 lines, but in order to clear, sizes 11 to 5, we put them on as a Sale Special,

$1.95

4 Flannel Shirts

Grey Flannel Work Shirts in a complete range of sizes. Made with two pockets and collar attached. A regular $2.50 value now offered at far less than the cost of material. Sale special

75c

5 Men's Tweed Pants

Here is a chance for you to match up that odd coat and vest. Choose now while there are upwards of two hundred colors and patterns to select from. Values to $7.50. Sale special

$2.95

JOHN CHRISTIE, LTD.

BRITISH MANUFACTURED GOODS AND SURPLUS ARMY STORES

1004 GOVERNMENT STREET

# Vancouver Island

## COMOX REALIZES PUBLICITY VALUE

### Pamphlets to Be Printed and Distributed — Sporting Attractions of District to Be Advertised

### COURTENAY CURIOS SENT TO NEW YORK

COURTENAY, June 15.—Courtenay-Comox Board of Trade matters kept its members busy until a late hour on Tuesday night. A pamphlet prepared by the puulicity committee was discussed and five thousand copies are to be printed immediately, to be followed by a further like number. Numerous inquiries have been received from different points, including British Columbia House in London, the National Automobile Club of San Francisco, and from the C.P.R.

Secretary C. S. Wood gave a report of a recent trip to Vancouver and Powell River, when he had accompanied a party of manufacturers from Eastern Canada as well as from the Terminal City. The party visited the Powell River Pulp and Paper Mill, when Mr. Wood had an opportunity of discussing the advantages of a daily boat service between this point and Powell River with Mr. Bell-Irving. Some valuable information was obtained during the trip and good publicity work was accomplished.

**INTEREST IN SPORT**

Mr. Wood said that the numerous Eastern manufacturers with whom he talked were not so much interested in the district from an industrial aspect as from a point of sport and recreation. This he attributed to the wide difference in population of the East as compared with the West. Nearly all with whom he spoke showed a keen interest in the district from a fishing, hunting or climatic point of view. Several of them promised to visit here this Summer. While in Vancouver Mr. Wood conferred with several heads of departments of the C.P.R. and as a result Courtenay and district will be featured in C.P.R. advertising throughout the world, which the speaker considered very excellent advertising.

The matter of affiliating with the Tyee Club of Campbell River was discussed. The secretary of the club will be communicated with, with a view to having the Tyee Club's fishing area extended to take in Comox Harbor, which is famous for these large salmon.

Mr. E. L. Macdonald, the Board's president, reported having received a visit from members of Victoria and Island Publicity Bureau with a request for literature for distribution. He also reported that individuals were further considering the operation of a daily boat service to Powell River, and that he was hoping to see the service commenced by the first of July.

**JUBILEE CELEBRATION**

The Board of Trade's part in the coming Diamond Jubilee celebration was gone into and Mr. Wm. Douglas was appointed chairman of a committee to stage the Board's part in the street parade. This is to be reminiscent of early settlement days and is to include a covered wagon and Indian travois. The Board will also be responsible for some of the street arches and in this connection it was proposed to acquire two totem poles which are known to be available in the district. It was agreed that the acquisition of these Indian relics would be a permanent asset and a valuable advertisement for the town.

During the discussion it transpired that the finest collection of British Columbia Indian relics was in Berlin, Germany, and that a short time ago two carloads of relics acquired in and around Courtenay were shipped to New York. Mr. A. T. G. Smillie will have charge of the erection of the arches.

### *Farmer's Institute Meets at East Sooke*

EAST SOOKE, June 15.—The last meeting of the East Sooke Farmer's Institute until the Autumn was held at Ragley on Tuesday evening last. There was a good attendance. Miss Forbes gave a very interesting account of "A Trip in British Columbia," as taken by herself and friends, illustrated with lantern slides. At the close, she showed, by request, some slides of Mr. Walker's Yorkshire home, North Wales and others; Mr. Walker not being well enough to be present. The business of the meeting was in connection with the fete at Hatley Park on July 13, and several gave promises of help. A silver tea was held after the meeting.

### *Salmon at Sooke*

Some splendid catches of spring salmon are being brought in to the Sooke Harbor fishing plant, many of the fish weighing fifty pounds each.

### *Are Busily Preparing For Coming Fall Fair*

LADYSMITH, June 15.—An enthusiastic meeting of the executive committee of the Agricultural Society was held on Monday evening when much business was transacted in connection with the Ladysmith Fall Fair, which will be held in September. Efforts are being made to make the exhi... exceed any previously held in this district.

## CHURCH JUBILEE IS CELEBRATED

### Bishop Schofield Gives Interesting Address on Memorable Occasion in Quamichan's Religious History

### *NUMEROUS MINISTERS ATTEND THE SERVICE*

DUNCAN, June 15.—St. Peter's Church, Quamichan, was the scene of a most impressive service held yesterday afternoon, when about 300 people assembled. The occasion was the fiftieth anniversary of the building of the present church, and at the same time the sixtieth anniversary since the first log church was built on the same site.

The service was most impressive and interesting and a splendid address was delivered by the Right Reverend the Bishop of Columbia. During his address, Bishop Schofield took occasion to read many extracts from the diary of the late Bishop Hills, in connection with his visits to the Cowichan district in the early days—and most interesting were the details of these visits, the first of which was made in 1862.

Archdeacon Reece was first appointed in charge of the parish, and the address traced briefly the history of the church up to the present time. Assisting Bishop Schofield with the service were Archdeacon Collison, Archdeacon Laycock and Rev. A. Bischlager, and the following clergy were also present: Rev. F. G. Christmas, Rev. S. Ryall (Nanaimo), Rev. J. S. A. Bastion (Saanich), Rev. T. M. Hughes (Sidney), Rev. H. V. Hitchcox (St. Mark's Church, Victoria), Rev. B. Spurling (Chemainus), and Rev. H. M. Bolton (Metchosin). Rev. F. L. Stephenson was unable to attend through illness.

**CONSECRATED GROUND**

Following the service in the church, the service of consecrating the new burial ground formed a part of the ceremony, after which the assembly adjourned to the spacious grounds at the rectory, where tea was served. Mrs. Collison acted as hostess, assisted by a committee formed from members of St. Peter's Church and the old-time residents.

Many changes have taken place in the half century since the building of the present St. Peter's Church. The list of the assembly yesterday embraced the names of those sturdy pioneers linked with the early life of Cowichan district, together with their children and their children's children. Amongst these, outstanding are the names of Alexander, Lomas, Duncan, Edgson, Marriner, Fry, Wilson, Kingston, Jaynes and Flett.

Among the old-timers and descendants were: Mrs. W. S. Duncan and Mr. F. K. Duncan, Mrs. A. H. Lomas, Mrs. F. R. Gooding, Mrs. W. M. Dwyer, Mrs. H. M. Prevost, Mr. D. Alexander, Mrs. J. Bailey (Tyee), Mrs. E. B. Fry, Miss Edgson, the Misses Marriner, Mrs. R. P. Roberts, Mrs. Charter (Crofton), Miss Mary Skinner (Victoria), Mrs. Mainguy and Mrs. Barber-Starkey (Victoria), Mrs. J. L. Gibbs, Mr. W. H. Elkington, Miss L. Kingston, Mr. John Flett and Miss Mabel Flett, Miss Wilson and Mr. R. Wilson, Mrs. W. F. Jaynes, Mrs. Whittome, and many others.

Others present included Mrs. Schofield and Miss Betty Schofield (Victoria), Mrs. F. L. Stephenson (Victoria), Mrs. Monteith (Victoria), Mrs. S. Ryall (Nanaimo), Mrs. Laycock (Victoria), Mrs. Spurling (Chemainus), Mrs. Hitchcox (Victoria), Rev. W. H. Gibson, Indian missionary, with Mrs. Gibson; Rev. Mr. Burns, of the Alderlea United Church, and Rev. E. M. Cook, of Chemainus.

### *Ucluelet Minister Leaves for England*

UCLUELET, June 15.—Much regret was felt among Ucluelet residents when they bade farewell to their friend and pastor, Rev. A. G. Munson. Mr. Munson came to Ucluelet some three years ago to take up his work in the district. His time of service having expired he has left for Victoria, en route to England. He will be greatly missed both in the church and public life of Ucluelet. He will be succeeded by Rev. Mr. Walter.


## From the Livers of the Lowly Codfish, Weak, Frail, Thin People Gain Needed Weight and Strength

McCoy's Cod Liver Extract Tablets will increase your weight 5 pounds in 30 days or money returned from any druggist.

Medical science progresses rapidly and now you can get at your druggist's real, genuine cod liver extract in sugar-coated tablets that young and old can take with ease and pleasure.

Even the rundown and skinny grown-ups, who need to take the health, strength and weight producing elements that come from codfish livers, because it really is the greatest vitamine food and builder of healthy flesh in the world, will feel extremely joyful when they read this welcome news.

Of course, doctors have been prescribing cod liver extract in tablets under another name for several years, but it is only of late that one can walk into a drug store and get a box of these flesh producing, health creating tablets just as easy as a box of talcum powder.

Thin, run-down, anaemic men, women and children who need to grow strong and take on flesh are advised to get a box of McCoy's Cod Liver Extract Tablets and if the gain is not 5 pounds in 30 days just get your money back.

One woman gained fifteen pounds in five weeks, according to her own doctor. Another ten pounds in three weeks. A very sickly child aged nine, twelve pounds in seven months and now plays with other children and has a good appetite.

Just ask for McCoy's Cod Liver Extract Tablets. MacFarlane Drug Co., Vancouver Drug Co., Owl Drug Co., or any good druggist will tell you that they are wonderful flesh and health builders. Only 60 cents for 60 Tablets—and don't forget that they are wonder workers for feeble old folks.

Get McCoy's, the original and genuine and beware of imitations. (Advt.)


# Vast Throng Witnesses Airplane Arrival

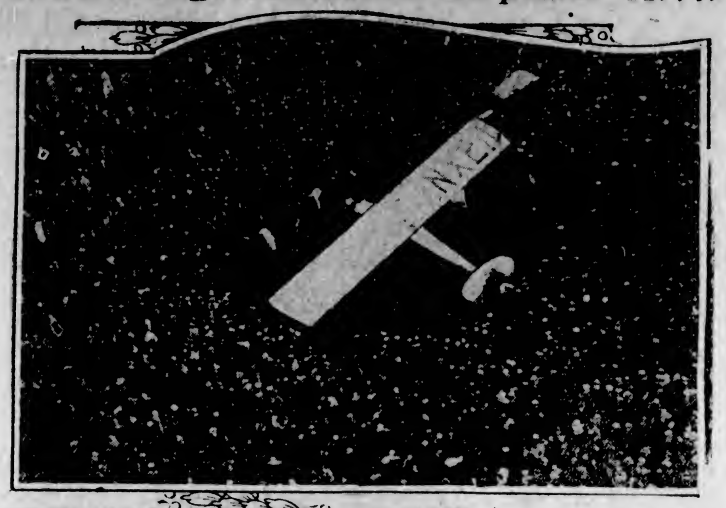

The upper photograph, taken from an airplane, shows the throng which surged round Captain Lindbergh's plane, Spirit of St. Louis, on its arrival at Croydon, England. In the lower picture, Lindbergh is shown explaining the mechanism of his machine to King Albert of Belgium.

## SAYS POLICEWOMEN ARE NOT NEEDED

### English Chief Constables and Head of Women's Police Movement Disagree

LONDON, June 15.—There is still considerable division of opinion among police authorities throughout the country concerning the necessity for the services of women police constables. Many chief constables assert that such officers are superfluous, and that they are incapable of performing any duties which could not be performed by men as efficiently. In London a round score of women constables are still employed, mostly on patrol work in such thoroughfares as the Strand or Piccadilly, where their mere presence is in some measure a deterrent to young women and girls, heedless or ignorant of the dangers of the London streets.

Commandant Mary Allen, who organized a voluntary corps of women police for such duties during the war, delivered an address in Manchester which has caused some disquiet in that city. The late Sir Robert Peacock, chief constable of Manchester, was definitely opposed to the employment of women constables, but Commandant Allen acknowledges that he was at least exceedingly honest in his dislike of them. Commandant Allen said that the 1,500 women police who were trained during the war were told in 1919 that they were no more needed, but she stated that there was never during the war the trouble which was now experienced in the streets, which was partly due to bad housing and overcrowding. Girls were not so much tempted then as now by the cheaper forms of amusement and excitement. Half the children who appeared in the Juvenile Police Courts would not be there if it were not for bad company and bad films, or, what was very common now, improper postcards and photographs. More money was made out of these now than at any time, she said.

## COAST SERVICE TO UP-ISLAND PORTS WILL BE IMPROVED

PORT ALBERNI, June 15.—Mr. C. A. McNaughton and Mr. Fred Street were a committee appointed to meet Mr. E. D. Neroutsos, manager, British Columbia Coast Service; Mr. W. L. Wright, general freight agent, and Mr. C. H. Bowes, general passenger agent, in regard to the Coast service.

The Princess Mary and Princess Maquinna will each make four trips a month up the West Coast. The Princess Mary will call at Victoria, Bamfield and Hecate. A launch from canal points will meet her at Bamfield. The Princess Maquinna will call at Tofino, Ucluelet, Port Alberni and Clayoquot on both up and down trips. Both boats leave from Vancouver.

### *Odd Fellows to Hold Memorial Service*

LADYSMITH, June 15.—On Sunday next the members of the Order of I.O.O.F., Harmony Lodge, No. 6, will hold a memorial service at 2:30 o'clock in the Odd Fellows Hall here. The ceremony will be conducted by Rev. H. Pearson, of St. John's Anglican Church, and Rev. N. R. Brown, of the United Church. The Daughters of the Laurel Rebekah Order will also attend. A musical programme has been prepared and a vocal solo will be rendered by Mrs. Mason.

### *Port Alberni to Have New Assembly Wharf*

PORT ALBERNI, June 15.—The Board of Trade held a meeting on Monday evening, and after adjournment, proceeded to the city hall to discuss the projected assembly wharf with the mayor and aldermen. A by-law will soon come before the council as the result of the conference. It is expected that the assembly wharf will be located at the end of Argyle Street.

## RIGHT TO RAILWAY LAND TO BE ARGUED

### Commission Will Sit Here on Tuesday to Hear Argument Respecting Claim

The investigation under Hon. W. M. Martin, of the Supreme Court of Saskatchewan into the claims of the Province of British Columbia for the return of the Dominion Railway lands in the Province, including the Peace River Block, will begin on Tuesday morning next. Mr. Justice Martin will arrive before that time, but he wishes to have Monday to organize for the holding of the investigation.

It had been the intention of Premier Oliver to take the case of British Columbia before the commission. The illness of Mr. Oliver has prevented this and Attorney-General Manson, upon whom the work falls, has retained Mr. C. W. Craig, of Vancouver, to represent the Province before his lordship.

The Dominion will be represented by the Solicitor General, Hon. Lucien Cannon.

### *BOYS' WORK SUBJECT AT ROTARY LUNCHEON*

Rotarian Alex. Shepherd will address the Victoria Rotary Club today on the topic, "How to Awaken the Interest of the Individual Rotarian in Boys' Work," and this will be followed by an open forum conducted by the Boys' Work committee. Before the regular programme Rt. Rev. Charles deV. Schofield, Bishop of Columbia, will speak on the work of the Red Cross Society. The luncheon will be held at 12.10 p.m. in the ballroom of the Empress Hotel.

### *Military College Graduates Include Two From Victoria*

KINGSTON, Ont., June 15.—Junior Under-Officer B. Marchibalf, of Toronto, heads the graduating class of the Royal Military College, according to the results for the year, announced today. In all, thirty-three cadets graduated and will receive their diplomas next Monday.

The graduating class includes: A. T. Fell, Victoria; R. M. Elliott, Vancouver; E. B. Rolph, Westholme, B.C.; V. E. Odlum, Vancouver; C. M. Strathy, Vancouver; A. Wolfe Morton, Vancouver; J. M. McKay, Vancouver; F. C. Pollard, Victoria, and J. O. Hodgson, Victoria.

## GEN. CHIANG KAI SHEK CAPTURES KIANGSU CITY

SHANGHAI, June 15.—Nanking Nationalist forces under General Chiang Kai-Shek, have captured the town of Haichow in Northern Kiangsu, near the Shauntung border after fierce fighting, say Japanese reports received here.

These advices said that when the approach of the Southern forces became known, the defending troops under General Sun Chuan Fang, former defender of Shanghai, began looting the town and that its spoliation was completed by the Southerners who "committed robbery and outrages in wholesale fashion."

### *Lindbergh Welcome Costs $16,000 to Clear Waste*

NEW YORK, June 15.—It cost the city of New York $16,000 to clean up 1,800 tons of newspaper and confetti thrown upon the streets during the welcome to Colonel Lindbergh on Monday.

Two thousands "White Wings" had to work overtime to make the streets look presentable after the paper snowstorm. Street cleaning department officials smiled somewhat grimly when they recalled that the police and other officials had issued a solemn warning to citizens that it was against the law to throw papers from the windows.

## Today's Radio

*Programme of Principal Broadcasting Stations*

By Courtesy of Radio Doings

**PACIFIC TIME STATIONS**

**CFCT, Victoria, B.C.** (1153.8m)—8 a.m., New York stock quotations. 6.30 p.m., What's doing in town. 7.30, West Coast Information Service, weather reports and forecast; Next of the Civic Series.

**KOMO, Seattle, Wash.** (500m)—4 p.m., Totem Male Quartette. 4.30, Totem Concert Orchestra. 5, Popular songs; kiddies' programme. 5.45, Stock and bond quotations. 6, News and sport. 6.30-7, Totem Concert Orchestra. 7.30, Totem Concert Orchestra. 8, Baritone solos. 8.15, Totem Concert Orchestra. 8.30, Totem Concert Orchestra. 9, Light opera, The Doctor of Alcantara. 10, Popular songs, Totem Popular Trio. 10.20, Popular songs, Totem Popular Trio. 11, Recordings Orchestra. 12 midnight, Totem Popular Trio.

**KFUS, Oakland, Cal.** (256.3m)—2-3 p.m., Telephone or write in your health questions and they will be informally discussed. No names mentioned over the air. All medical questions discussed according to standards of American Medical Association.

**KTAB, Oakland, Cal.** (780.2m)—4.45-7.30 p.m., Shopping hour. 8-9, Organ recital by Theodore Irwin. 9-10, All-Ladies' Hour.

**CNRV, Vancouver, B.C.** (291m)—2.30 p.m., Afternoon hour of music. 10, Dance music by the Cabaret Belmont Orchestra.

**KGO, Oakland, Cal.** (384.4m)—5-6 p.m., "Friend to Boys." 6, Little Symphony. 8.30, News, weather, baseball, produce, grain, cotton, metals, stocks. 8-9, Concert by Henri Welch and his Symphonic Masters. 9, National Broadcasting Co. programme.

**KHJ, Los Angeles, Cal.** (405m)—6 p.m., Pacific Trio. 6.30, Children's hour. 7.30, Scripture reading. 7.40, Dr. Phillip M. Lovell, Talk on "Care of the Body." 8-10, Special programme with Zoellner Quartette. 10-11, Glen Edmunds and his Variety Four.

**KPO, San Francisco** (422.3m)—4.30-5.30 p.m., Palace Hotel Concert Orchestra. 5.30-6, Children's hour. 6-8.30, Stock market quotations and general information. 6.30-7, States Restaurant Orchestra. 7-7.30, Fairmont Hotel Concert Orchestra. 8-9, Caswell hour. 9, National Broadcasting Co. programme. 10-11, Palace Hotel Rose Room Dance Orchestra.

**KGW, Portland, Ore.** (491m)—6 p.m., Dinner concert. 7.30-7.45, Utility service. 7.45-8, Lecture, given under the auspices of the Catholic Truth Society of Oregon. 8-9, Vaudeville entertainment. 9-10, National Broadcasting Company programme. 10 p.m.-12 midnight, Spanish Ballroom Dance Band.

**KMO, Tacoma, Wash.** (254.1m)—10-11 a.m., Town Crier. 2-3 p.m., Musical programme.

**KGTT, San Francisco, Cal.** (396.8m)—12.30-1 p.m., Daily scripture reading.

**KFI, Los Angeles** (468.5m)—6.35 p.m., Programme by Mary Christine Albin Trio. 7, Silvertone Ladies' Quartette. 8, KFI drama hour. 9, National Broadcasting Co. programme. 10, Programme of modern classical music.

**KJR, Seattle, Wash.** (348.6m)—5.40 p.m., Stock quotations. 6, Time signals, news items. 6.10, Theatrical attractions. 6.20, Sport news and baseball scores. 6.33, Concert by Pig n' Whistle Duo. 7, Camlin Hotel Orchestra, under the direction of Henry Damski. 8.30, Studio programme. 9, Fuge, Sound Savings and Loan Association Orchestra. 10, Time signals.

**KFWI, San Francisco** (267.7m)—4 p.m., Studio programme. 5, Organ recital. 5.30, Theatrical programmes. 6, KFWI Hawaiians. 7, Sports, by Geo. T. Davis. 7.15, Talk on "The Romance of Postage Stamps." 8, Programme by Glee Club. 9, Programme by The Barnes Vaudeville Agency. 10 p.m.-12 midnight, Trovatore Orchestra.

**KFWB, Hollywood, Cal.** (1341.2m)—5-5.15 p.m., Vacation days with music. 5.15-5.30, Vibraphone artist. 5.30, Radio review. 6, Dinner hour concert. 7, Hawaiian Trio. 7.50, Daily news items. 8, Programme by Southern California Music Company. 9, Daily news. 9.10, Leon Belasky's Salon Ensemble. Vernon Rickard, tenor. 10, Rainbow hour.

**KFOA, Seattle, Wash.** (447.3m)—4.30-5 p.m., News items and weather report. 6, Baseball scores and sport news. 6.30, E. R. Butterworth & Sons Orchestra. 7.30, Sunde & d'Evers Trio. 8-8.30, Doc Phillips "Cross-Eyed Family." 9-10, Programme of National Broadcasting Co.

**KFWO, Avalon, Calif.** (218.8m)—12.20-1.30 p.m., St. Catherine Orchestra. 6.30-8, St. Catherine Orchestra. 8-9, Studio programme.

**KOWW, Walla Walla, Wash.** (289.9m)—4-5 p.m., Town shopper. 7-8, Service hour. 8-9, Chevrolet Concert Orchestra. 9, Wm. E. Chase Co. 9.30, Studio programme. 10-11, Dean Richmond's Arcadians. 11 p.m.-12 midnight, Carl Gensel, organ recital.

**KFQZ, Hollywood** (332.4m)—12 noon, Hazel McCauley and the Office Boy. 8 p.m., Panatrope dinner hour. 7, Radio talk, Leslie E. Taft. 8, Jean Talbot, Robt. Stowe, Jack Goode. 9-11, Studio Park Trio, Allen Dale and Don Stevens.

**KLX, Oakland, Cal.** (509m)—2-45 p.m., Baseball. 5.30-6.30, Brother Bob. 8.30, Special programme by Ern Russell. 7-7.30, Amusement information, news broadcast.

**KYA, San Francisco** (309.1m)—5.30 p.m., Golden Gate Crier and George Earl. 7-7.30, Clift Hotel Concert Trio. 8, 26th Squad (American Legion programme broadcast to veterans in the various hospitals). 9-10, Studio programme. 10, Correct time.

**KFON, Long Beach, Cal.** (241.8m)—4.30 p.m., Piggly Wiggly Concert Orchestra. 8, Request period by Doris and Clarence. 8.15, Piggly Wiggly Concert Orchestra. 7, Studio programme. 8, Long Beach Municipal Band. 8.10, Dick Carlson. 8.30, Long Beach Municipal Band. 9, Programme of dance music. 10, Organ recital, Dick Dickson. 11 p.m.-12 midnight, Majestic Ballroom Orchestra.

**KFWM, Oakland, Cal.** (234.1m)—2-3 p.m., Musical programme; educational talk. 8-10, Musical programme.

**KJBS, San Francisco** (222m)—9-11.30 a.m., Vocal and instrumental selections. 2-4 p.m., Vocal and instrumental selections.

**KFRC, San Francisco, Cal.** (454.3m)—5.30 p.m., Mac and his Gang. 6.25, Stage and screen, police reports. 6.30, Cecilian Trio. 7-7.30, Lecture, Elsie Lincoln Benedict. 8-9, Mona Motor Oil programme. 9, Maxwell House Coffee Orchestra, wish soloists. 10 p.m.-12 midnight, Mark Hopkins Dance Orchestra; intermissions by Ronald Jonson, tenor.

**KHQ, Spokane, Wash.** (370.2m)—4.30 p.m., Service hour. 8, Davenport Hotel Concert Orchestra. 8, Eldridge Buick Concert Orchestra. 9, National Broadcasting Co. programme. 10 p.m.-12 midnight, Varsity Ten from "Nat" Park.

# Dominion's Open Spaces Draw Motor Enthusiasts

The advent of the Summer season and the universal appeal of motoring are again directing the attention of thousands of people in all walks of life to the possibilities that lie immediately ahead of enjoyment in the freedom of our open spaces. Maps are once more in demand; routes and programmes are laid out with a joyous anticipation, which, in its reaction on the individual is almost as productive of good health and spirits as the trip itself.

When one stays to consider that it is but forty-three years since the successful construction of the gasoline engine made the present motor car possible, and further that it is only since the year 1900 that the automobile has become in any sense part of the life of America, the rapid development of this means of conveyance is brought vividly to mind.

The number of passenger cars registered in the Dominion in the year 1926 was 728,905. This represented an increase of fourteen per cent over the figures for 1925. But this is not the whole story: Canada is rapidly assuming a prominent position as a resort for motorists from the United States. It is estimated by the Department of Customs that no fewer than 2,076,225 cars were admitted to the Dominion for periods up to six months. Of this number 1,521,181 visiting cars stayed twenty-four hours or less; 550,906 made a stay not exceeding one month; and 4,168 remained from one to six months. Compared with 1925 there is a pronounced increase in the number of visiting cars staying for periods of time in excess of one day; for periods over one day but not exceeding one month the number increased from 481,161 in 1925 to 550,906 in 1926 or by fourteen per cent; and for periods of from one to six months the number rose from 2,948 to 4,168, showing an increase of forty-one per cent. The long period figures are most interesting from the angle of what this foreign tourist traffic means to Canada in a financial way. The general basis for arriving at an estimate of this is to assume that an outlay of $5 per head is made for supplies and exportable purchases; that each car carried four persons, and that each touring party stayed in Canada approximately the full time in the case of the one-day permit, and half the time in the case of a permit for a longer period. On this assumption the tourists from outside Canada left in the Dominion estimated gross outlays of $203,197,820 during 1926. The following table shows the distribution between the different provinces, both as regards number of entries and estimated gross outlay:

| Province | Number of Entries | Estimated Gross Outlay |
|---|---|---|
| Alberta | 9,608 | $ 1,032,520 |
| British Columbia | 140,726 | 29,366,500 |
| Manitoba | 34,080 | 3,441,120 |
| New Brunswick | 65,433 | 5,607,180 |
| Nova Scotia | 809 | 499,200 |
| Ontario | 1,554,838 | 108,524,040 |
| Prince Edward Island | 27 | 38,100 |
| Quebec | 261,777 | 51,837,980 |
| Saskatchewan | 8,268 | 2,851,180 |
| Totals | 2,076,255 | $203,197,820 |

The real inducement to an extensive motor traffic is a good system of roads—trunk highways connecting the important cities, with auxiliary systems spreading out over the entire country. Motor highway construction and general roadway improvement are proceeding apace in Canada. The total road mileage is now estimated at 426,269. Included in this estimate are 47,177 miles of gravel highway, and about 7,500 miles of macadam and concrete construction. Each year witnesses a substantial addition to the total and, in 1926, 5,788 miles were added, distributed as follows:

| Province | Miles |
|---|---|
| Alberta | 657 |
| British Columbia | 303 |
| Manitoba | 664 |
| New Brunswick | 1,004 |
| Nova Scotia | 252 |
| Ontario | 1,682 |
| Prince Edward Island | 31 |
| Quebec | 718 |
| Saskatchewan | 480 |
| Total | 5,788 |

In 1919 the Dominion Parliament authorized the expenditure of $20,000,000 for constructing and improving highways in Canada. Under the agreements then entered into the Federal authorities undertook to provide forty per cent of the cost of approved projects; the provincial governments concerned were to provide the remainder, and to see that roads were maintained to the standard of construction approved. To date 7,300 miles of trunk highways have been constructed under this arrangement and to the end of March, 1927, $18,775,604 had been paid out of the Dominion fund.

During 1926 a total of well over $45,000,000 was spent on construction and maintenance, etc., on public highways in Canada. Of this nearly $18,000,000 was allocated to maintenance of highways already constructed.

The best teachers of humanity are the lives of great men.—Fowler.

"Wise men make proverbs and fools repeat them!"

"What wise man made that proverb?"—Pele Mele, Paris.

## Cameras for Sale

SELL that idle camera—and with it the old binoculars and opera glasses.

You will easily find a ready purchaser for whatever you have to sell through our Want Ads. A well-worded descriptive Want Ad is unfailing in its purpose, for it reaches the right people.

Thousands habitually read the Want Ads daily. They know that a diligent search through our columns will be well rewarded by producing the desired article.

COLONIST WANT ADS
PHONE 11

# MARINE and TRANSPORTATION

## U.S. WILL SELL PACIFIC SHIPS

### Shipping Board to Dispose of All Government - Owned Ships Operating Out of Pacific Ports

### *AMERICAN MAIL LINE AFFECTED*

WASHINGTON, June 15.—Sale of all government-owned ships operated out of Pacific Coast ports was definitely decided upon by the United States Shipping Board yesterday.

The board was unanimous in the decision to put this mighty fleet on the block, but is sharply divided on the terms of the proposed sale, and such guarantees as may be demanded from the purchasers.

For this reason it is believed that it will be at least two weeks before the difference can be ironed out and the specifications for sale advertised. However, the general counsel was instructed to begin preparation of specifications to be considered at a meeting of the board a week from yesterday.

**OUT OF BUSINESS**

The prospective sale, if negotiated, will be about the largest shipping transaction in American history. There are 375,000 gross tons of modern ships in the fleet of forty-one freighters to be placed on the block. With their sale the United States will be completely out of the shipping business on the Pacific Coast.

The lines involved are the American-Australian-Oriental, the Oregon Oriental and the American-Oriental Mail. The lines are operating out of Los Angeles, San Francisco, Portland and Seattle. Under the government operation they are, losing a comparatively small sum and the shipping board believes they may be profitably operated by private owners.

The big point of difference among members of the board is on the question of whether the purchaser will be required to guarantee service with the same ships or replacements for a period of five or ten years. There are, however, other differences of greatest importance to the Coast ports. One of these is whether the lines may be consolidated and terminals transferred.

**THE PRICE**

The question of the price to be demanded has not been discussed extensively. The ships, however, cost a minimum of at least $1,000,000 each, and no member of the board has any idea that private operators will offer anything like so much, in spite of the fact that the ships now are operating on well-established trade routes and give every promise of making substantial earnings within the next few years.

The shipping board declines to say whether tentative offers have as yet been made, but it is understood that a powerful group of San Francisco bankers plans the organization of a company to take over the lines and have submitted an informal proposal which is responsible for the decision to sell.

### *Restorer Back At Berth After Laying Cables*

MAKING quick work of the task of laying two thirty-five-mile cables between Bamfield and Alberni, and Nanaimo and Vancouver, to give the latter city direct connection with Australia, the cableship Restorer returned to her berth at the Ogden Point Piers at about 8:30 o'clock last night.

### *To Vancouver*

The steamship Chris Knudson, which has been loading lumber at Port Alberni, passed up to Vancouver last night to complete cargo.

### *Yacht Sails*

The Los Angeles schooner yacht Enchantress, which has been tied up to the Evans, Coleman & Evans pier in the Inner Harbor for several days, sailed for Vancouver at about 2 o'clock yesterday afternoon. The Enchantress will cruise later in Alaskan waters.

**SUMMER SCHEDULE TO GULF ISLANDS**

The steamer Island Princess leaves Victoria every Tuesday and Friday at 8 a.m.; and leaves Vancouver Mondays and Thursdays at 8 a.m., Sundays and Wednesdays 9 a.m., and Saturdays 1:30 p.m.


**MILL BAY FERRY**

| Ferry Leaves MILL BAY | | Ferry Leaves BRENTWOOD |
|---|---|---|
| 8:20 a.m. | Daily Including Sunday | 7:30 a.m. |
| 12:00 noon | | 9:15 a.m. |
| 3:30 p.m. | | 11:15 a.m. |
| 4:15 p.m. | | 1:30 p.m. |
| 6:00 p.m. | | 2:15 p.m. |
| 7:45 p.m. | | *5:00 p.m. |
| | | 7:00 p.m. |

*By Reservation Only. Phone 2900

**CANADIAN PACIFIC**

**SAILINGS TO EUROPE**

MAKE RESERVATIONS NOW

FROM MONTREAL
To Liverpool
*July 1, July 29 ..... Montcalm
July 1 ..... Marloch
July 8, Aug. 5 ..... Minnedosa
July 16, Aug. 12 ..... Montclare
July 22, Aug. 19 ..... Montrose
*This sailing calling at Glasgow
To Belfast-Glasgow
July 7, Aug. 4 ..... Metagama
July 21, Aug. 18 ..... Melita
To Antwerp
July 30 ..... Marburn
FROM QUEBEC
To Cherbourg-Southampton-Antwerp
June 28, July 26 ..... Montroyal
July 12, Aug. 10 ..... Montnairn
To Cherbourg-Southampton-Hamburg
June 30, July 27... *Emp. of France
July 6, Aug. 3... Emp. of Australia
July 20, †Aug. 17 Emp. of Scotland
†To Cherbourg-Southampton only

Apply to Agents everywhere or J. J. FORSTER, S.S. General Pass. Agent, C.P.R. Station, Vancouver. Telephone Seymour 2630

**HAWAII**
SOUTH SEAS, AUSTRALIA
(From Seattle or San Francisco)
For Rates, Sailings and Full Information on Hotels, Side Trips and Inclusive Tours, Apply
MATSON NAVIGATION COMPANY
1319 Fourth Ave. Seattle, Wash.

**AUSTRALIA NEW ZEALAND**
Via Honolulu and Suva
The new and well-appointed passenger liners sail from Vancouver, B.C., and Victoria, B.C.
Maunganui (7,500 tons) ..... June 29
Aorangi (83,000 tons) ..... July 27, Sept. 21
Niagara (20,000 tons) ..... Aug. 24, Oct. 19
For fares, etc., apply to all Railway and Steamship Agents, or to the Canadian-Australian Line, 998 Hastings St. West, Vancouver, B.C.

**PACIFIC S.S. CO.**
THE ADMIRAL LINE
**California**
Sailings From Victoria Every Sunday at 9 A.M. by the
SS. RUTH ALEXANDER
or
SS. EMMA ALEXANDER
Also From Seattle
SS. H. F. ALEXANDER
Tuesdays at 5 P.M.
Reduced return fares are now in effect. Also special rates for automobiles.
ALASKA EXCURSION
Ss. Dorothy Alexander from Victoria, June 17 and 27
Through Service to New York via Panama Canal.
W. M. ALLAN, General Agent
909 Government Street
Phone 15

**E. & N. RAILWAY SCHEDULE**

Trains leave Victoria at 9 a.m. and 4:55 p.m. daily, for Wellington and way points.

The 9 a.m. train runs through to Courtenay and Port Alberni daily, except Sunday.

Returning, the trains arrive Victoria at 10:50 a.m. and 5 p.m.

On Sundays, between May 22nd and August 28th, inclusive, Train No. 2 will be put back two hours and leave Nanaimo at 3:30 p.m. instead of 1:30 p.m.

For further information apply E. & N. Ticket Office, Phone 1504; or, City Ticket Office, Phone 1270.

**Choose WHITE STAR to Europe**

White Star Ships are built for comfort—are steady, roomy and luxurious. You get the utmost in travel comfort with greatest economy. Attentive service, delicious food, music, sports, everything to make your voyage a continuous delight.

Saturday sailings from Montreal.
Consult our travel experts.
No obligation. Call, phone or write:
The Royal Mail Steam Packet Co., Pacific Bldg., Vancouver, B.C., or Local Steamship Agents.
Largest Steamers from Montreal

Comfort Economy
WHITE STAR LINE CANADIAN SERVICE

**VICTORIA-NANAIMO STAGE**

Leave Dominion Hotel, Victoria
8:00 A.M. and 3:30 P.M. (Northbound)
Leave Nanaimo
8:15 A.M. and 1:15 P.M. (Southbound)
Via West Saanich Road and Mill Bay Ferry on North and Southbound Morning Trips

UNION STEAMSHIPS, LTD.
To All B.C. Coast Points
Prince Rupert, Stewart, Anyox, Etc. New Steamers
GEO. McGREGOR, Agent
1 Belmont Bldg. Phone 1925

**Lakeside Hotel**
COWICHAN LAKE, V.I.
Ideal trout fishing and holiday resort. Special inclusive terms by week or month; also housekeeping cabins.


## *Big Liner Will Dock Here From Orient Sunday*

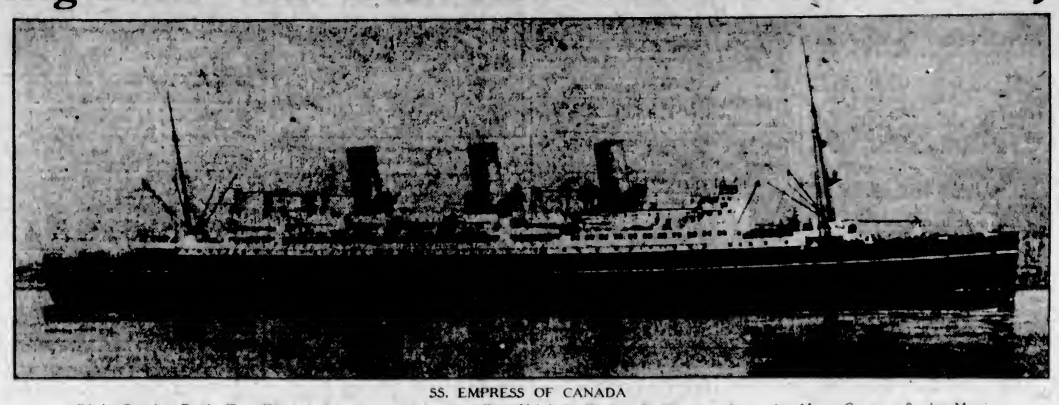

SS. EMPRESS OF CANADA
Of the Canadian Pacific Fleet, Which Is Scheduled to Arrive Here From Yokohama With a Big Passenger List and a Heavy Cargo on Sunday Morning.

## MAINLAND FIRM BUILDS VESSELS

### B.C. FISHING AND PACKING COMPANY NOW HAS SIXTY-SEVEN BOATS

**Built by Company in Own Plant by Own Employees—Christening Rites Interesting**

NEW WESTMINSTER, June 15.—Slipping into the waters of the Fraser smoothly and gracefully, boats B.C. 41 and 42 were launched from the Celtic Shipyard plant of the British Columbia Fishing and Packing Company Tuesday.

Marking the progress of one of the province's leading industries and inaugurating the development of a new plan of operation, the boats, 52 feet long by 13.6-foot beam, engined with 45-horsepower Hicks gasoline engines, are the first built by the company by its own employees at the new yard.

The sturdy little fishing vessels round out the B.C. Fishing Company's fleet to a total of sixty-seven boats, and three more will be built this Summer at the headquarters plant.

**BOATS CHRISTENED**

B.C. 42 was christened by Mrs. A. C. Flummerfelt, wife of the vice-president of the company, and B.C. 41 received its blessing at the hands of Miss Whitehead, daughter of the general manager. F. E. Burke presented the ladies with floral tributes on the platforms from which the ceremony took place.

After the ceremony, tea was served to the large gathering, and short speeches by Mr. Flummerfelt and Mr. Whitehead complimented the staff in charge of plant and construction on the successful manner in which the company's new enterprise had been launched. Mr. Whitehead specially stressed the loyal and useful service given by H. Sherwood, of the executive staff; F. H. Chappell, designer, and Gerald Seaton, shipbuilding foreman in charge of the Celtic yard.

**NEW ERA STARTED**

Mr. Flummerfelt stated that the launching of the boats started a new era in the operation programme of the B.C. Fishing & Packing Company.

The two boats, he claimed, were the first to be built by any British Columbia fishing company at its own plant by its own employees, and suitably rounded out the first twenty-five years of the firm's activities.

The company has acquired approximately twelve acres at the foot of Blenheim Street, and with the foreshore deepened by dredging, marine cradles have been installed, ways built, shops and offices added, and homes planned for occupation by the permanent staff, the large area will this Fall be ready to Winter overhaul the entire fleet of seventy vessels engaged in fishing as far north as the Queen Charlotte Banks.

### *PORT RULING IS SUSTAINED*

SAN FRANCISCO, June 15.—Right of the port wardens to survey damaged vessels and cargo or to inspect condition and stowage of cargo and to exact the prescribed fees therefor has been upheld by Attorney-General Ottinger in an opinion rendered at the request of Secretary of State of New York, Moses, in whose department the Warden's Office has been included since the first of the year. The opinion was requested as a result of the refusal of some fifteen steamship lines to permit surveys of their vessels by the port wardens. These lines included the Munson, Luckenbach, American-Hawaiian, Ward, Clyde, Old Dominion, Nippon Yusen Kaisha and New York & Porto Rico.

The port wardens are authorized by law to charge a fee of $2 for each survey on hatches, stowage of cargo or damaged cargo and $1 for each certificate given in consequence thereof; $5 for every survey of damaged vessels and $2.50 for each certificate given in consequence thereof and $10 for each valuation or measurement of any vessel.

### *Once Flagship Of Fleet, Now To Carry Junk*

SEATTLE, June 15.—After shifting from the decommission pier to Pier 4 at the Puget Sound Navy Yard yesterday, the cruiser Philadelphia, one-time flagship of the Atlantic Squadron, began loading scrap metal and small boats for her last voyage.

The old fighting ship was purchased recently at public auction by Learner & Rosengal, of Oakland, who paid $21,800 for her and $80,000 for a large quantity of scrap metal which will be carried to Oakland by the Philadelphia as ballast. When the cruiser reaches Oakland she will be junked.

The tug Sea Lion of San Francisco, which arrived in Seattle yesterday after delivering the concrete tank barge Peralta to Baranof Island, will tow the old cruiser south. The Philadelphia will be ready for her last voyage within the next two weeks.

The Peralta will be used as a floating herring saltery and reduction plant at Baranof Island.

### *EEMDYK IS DUE HERE JUNE 22*

Inbound from Rotterdam and London, the Holland-Amerika lined Eemdyk is expected to dock here on June 22, according to word received here yesterday by Mr. A. P. Moffatt, local agent for the company.

Following the Eemdyk closely, the refrigerator ship Narenta, operated by the Royal Mail Steam Packet Company in the joint service with the Holland-Amerika, will arrive about July 1, Mr. Moffatt is advised. The Radnorshire, which is booked to arrive July 5 from the United Kingdom, has been replaced in the schedule by the Westerdyk, which will arrive upon that date. The Westerdyk will load cargo here for Hamburg.

The Boss: "Is it true that you leave your typewriter and go when the clock strikes five, even if you are in the middle of a word?"

The Stenog.: "Certainly not! When it gets as near five as that I never begin a word at all."

### *NORWEGIAN SHIP WILL SAY TODAY*

After loading nearly 400,000 feet of lumber at the Ogden Point piers, the Norwegian freighter Storviken is expected to put to sea at about noon today bound for ports on the Atlantic seaboard.

The Storviken arrived here at 6:15 o'clock yesterday morning from Vancouver to complete cargo.

### *Shipping Information*

**TIDES AT VICTORIA**
**JUNE**

| Date | Time H. M. | H't Ft. | Time H. M. | H't Ft. | Time H. M. | H't Ft. | Time H. M. | H't Ft. |
|---|---|---|---|---|---|---|---|---|
| 1 .... | 1:50 | 9.4 | 10:10 | 0.1 | 20:02 | 8.2 | 22:08 | 6.1 |
| 2 .... | 2:09 | 9.2 | 11:01 | 0.3 | 20:58 | 8.5 | 23:13 | 6.3 |
| 3 .... | 2:34 | 8.8 | 11:44 | 0.7 | 21:39 | 8.6 | ..... | ..... |
| 4 .... | 0:43 | 0.2 | 3:44 | 8.4 | 13:28 | 1.0 | 22:12 | 8.6 |
| 5 .... | ..... | 7.9 | ..... | 7.8 | 16:19 | 2.0 | 23:30 | 8.8 |
| 6 .... | ..... | ..... | ..... | 13.8 | 0 | 2.7 | 22:57 | 8.5 |
| 7 .... | ..... | ..... | ..... | 14.4 | 0 | 3.5 | 23:08 | 8.4 |
| 8 .... | 7:49 | 5.8 | 9:34 | 5.4 | 15:14 | 4.2 | 23:12 | 8.4 |
| 9 .... | 7:32 | 4.7 | 11:38 | 5.8 | 15:31 | 5.1 | 23:28 | 8.4 |
| 10 .... | 7:21 | 4.1 | ..... | 5.7 | ..... | 5.7 | 23:42 | 8.4 |
| 11 .... | 7:48 | 3.4 | ..... | 5.2 | ..... | 6.2 | ..... | ..... |
| 12 .... | 0:09 | 8.5 | 8:07 | 2.7 | ..... | ..... | ..... | ..... |
| 13 .... | 0:32 | 8.7 | 8:29 | 2.0 | ..... | ..... | ..... | ..... |
| 14 .... | 0:48 | 8.8 | 8:56 | 1.3 | ..... | ..... | ..... | ..... |
| 15 .... | 0:32 | 9.1 | 9:30 | 0.8 | ..... | ..... | ..... | ..... |
| 16 .... | 0:50 | 9.2 | 10:04 | 0.5 | ..... | ..... | ..... | ..... |
| 17 .... | 1:18 | 9.2 | 10:47 | 0.4 | ..... | 8.2 | ..... | 8.8 |
| 18 .... | 2:01 | 9.1 | 11:27 | 0.5 | 21:46 | 8.2 | 23:03 | 9.1 |
| 19 .... | 2:48 | 8.8 | 12:00 | 0.8 | 12:51 | 8.1 | ..... | ..... |
| 20 .... | 1:01 | 7.7 | 3:44 | 8.1 | 12:52 | 1.5 | 21:40 | 8.1 |
| 21 .... | 2:28 | 7.0 | 4:40 | 7.3 | 13:38 | 3.3 | 21:39 | 8.0 |
| 22 .... | 3:32 | 6.1 | 6:08 | 6.4 | 14:08 | 5.2 | 21:59 | 8.4 |
| 23 .... | 4:40 | 5.1 | 8:36 | 5.8 | 15:02 | 6.9 | 22:21 | 8.8 |
| 24 .... | 5:34 | 3.8 | 11:34 | 5.8 | 15:33 | 8.4 | 22:43 | 8.8 |
| 25 .... | 6:24 | 2.8 | ..... | 6.0 | ..... | 8.3 | 23:13 | 8.2 |
| 26 .... | 7:11 | 1.9 | ..... | 7.0 | ..... | 7.2 | 23:44 | 9.4 |
| 27 .... | 7:55 | 0.8 | ..... | 7.8 | ..... | 7.8 | ..... | ..... |
| 28 .... | 0:18 | 9.0 | 8:34 | 0.4 | 18:24 | 8.0 | 20:02 | 8.1 |
| 29 .... | 0:48 | 8.8 | 9:18 | 0.8 | 19:11 | 8.4 | 20:57 | 8.3 |
| 30 .... | 1:12 | 9.4 | 9:57 | 0.3 | 19:49 | 8.5 | 21:49 | 8.3 |

The time used is Pacific standard for the 128th Meridian west. It is counted from 0 to 24 hours, from midnight to midnight. The figures for height serve to distinguish high water from low water. Where blanks occur in the tables, the tide rises or falls continuously during two successive tidal periods without turning.

The height is in feet and tenths of a foot, measured from the average level of lower low water.

Equimalt—To find the depth of water on the sill of the drydock at any tide, add 19.0 ft. to the height of high water as above given.

**SUNRISE AND SUNSET**
**JUNE**

Time of sunrise and sunset (Pacific Standard time) at Victoria, B.C., for the month of June, 1927.

| | Sunrise | Sunset | | Sunrise | Sunset |
|---|---|---|---|---|---|
| 1 | 4:17 | 9:05 | 16 | 4:12 | 9:15 |
| 2 | 4:16 | 9:05 | 17 | 4:12 | 9:15 |
| 3 | 4:15 | 9:06 | 18 | 4:12 | 9:16 |
| 4 | 4:14 | 9:07 | 19 | 4:12 | 9:16 |
| 5 | 4:14 | 9:08 | 20 | 4:12 | 9:16 |
| 6 | 4:13 | 9:09 | 21 | 4:12 | 9:16 |
| 7 | 4:13 | 9:10 | 22 | 4:12 | 9:16 |
| 8 | 4:13 | 9:11 | 23 | 4:13 | 9:16 |
| 9 | 4:13 | 9:11 | 24 | 4:14 | 9:16 |
| 10 | 4:12 | 9:12 | 25 | 4:14 | 9:16 |
| 11 | 4:12 | 9:13 | 26 | 4:15 | 9:17 |
| 12 | 4:12 | 9:13 | 27 | 4:15 | 9:17 |
| 13 | 4:12 | 9:14 | 28 | 4:15 | 9:17 |
| 14 | 4:12 | 9:14 | 29 | 4:15 | 9:17 |
| 15 | 4:12 | 9:15 | 30 | 4:16 | 9:17 |

The daily rainfall of the earth amounts to about 16,000,000 tons a second.

## VANCOUVER MAN BUYS CHINOOK

### Trim Little Schooner, Familiar Object in Waters of Inner Harbor, to Be Used in Fish Trade

### *ONCE FLAGSHIP OF MAINLAND YACHTS*

The schooner Chinook, once the flagship of the Vancouver Yacht Club fleet, and a familiar object in the waters of the Inner Harbor, where she has lain off the Causeway for many years, has been bought by Mr. E. Clauda from E. B. Marvin & Company.

The Chinook will be equipped with a new heavy duty engine and used in the fishing business on this coast.

The trim little schooner, sixty feet long with a beam of ten feet, was built twenty-seven years ago in Vancouver after plans designed by Mr. Linton Hope, English naval architect.

The vessel has had a varied career as a yacht and as a cargo carrier. She was recently owned by Mr. Frank Jones, now of Revelstoke. Mr. Jones acquired the schooner after she had been wrecked and rebuilt, and re-equipped her.

## FARMER ARRIVES FROM CALIFORNIA

**Canadian Government Merchant Marine Vessel Brings Light Consignment of Freight**

With a light cargo from California, the Canadian Government Merchant Marine vessel Canadian Farmer docked at the Ogden Point piers shortly after midnight last night.

After discharging local consignments of freight the Farmer sailed for Vancouver.

The Canadian Highlander, also of the Canadian Government Merchant Marine fleet, docked at the Ogden Point piers at 7 o'clock yesterday morning with about 100 tons of local freight from ports in the United Kingdom.

After discharging here the Highlander sailed for Vancouver at about 10:30 o'clock yesterday morning.

### *Ruth Alexander To Dock Tonight*

The Pacific Steamship Company's passenger liner, Ruth Alexander, is scheduled to dock from California at the Rithet Consolidated piers at 10 o'clock tonight.

The Ruth is carrying a large passenger list and a big cargo of general freight. She will discharge 100 tons here before sailing for Puget Sound ports.

## C.G.M.M. TO END SERVICE TO U.K.

### Government Merchant Marine to Discontinue Run From Pacific Coast to United Kingdom Ports

### *NO CHANGE FOR CALIFORNIA RUN*

VANCOUVER, June 15.—Several announcements in regard to the Canadian Government Merchant Marine Service out of this port were made yesterday by Mr. B. C. Keeley, Pacific Coast manager.

First, the United Kingdom service, which has been in operation for some years now, and which, according to the annual report, is one of the best paying of all the trades in which the vessels of the fleet operate, is discontinued. Mr. Keeley said that several of the oil-burning freighters used on this run will be transferred to the Eastern Canada-West Indies run, and two others will be used in the Canadian intercoastal service.

The coastwise service between British Columbia points and California will be continued, he reported, no changes being planned in the present schedule. In addition to this service, the management is now seriously considering the establishment of a service from this port to Mexico and the West Coast of South America. This run has been mooted for some time past, but nothing came out of it. Now the company is working in conjunction with the Department of Trade and Commerce, and most of the business, it is understood, would be done with Chile and Peru.

The Canadian intercoastal service will continue as a monthly one, Mr. Keeley reported, a large amount of freight being carried both ways of late.

### *SAILOR CITED FOR BRAVERY*

SAN FRANCISCO, June 15.—Charles Walker, boatswain in charge of the Eureka Coastguard Station, has been cited for meritorious service for his work in saving the crew of the freighter Indiana Harbor, which was wrecked off the Humboldt County coast on May 18. Boatswain Walker and his men dragged apparatus for miles over an almost impassable trail to the scene of the wreck.

The citation was contained in a letter from District Commander John Kelley to Coastguard headquarters at Washington, D.C.

The Indiana Harbor struck a reef, and her crew remained aboard during forty-eight hours of peril before the rescue was effected.

### *Notice to Mariners*

Mariners are hereby notified that the beacon on the north side of Kirkland Island, Fraser River, B.C., from which was shown an occulting acetylene gas light, has been washed out by the freshet.

A. W. R. WILBY,
Agent, Marine Department.

### *Canadian Chocolates Popular in Japan*

The demand for candy in Japan has increased to such an extent that Japan's production of candy has reached a value of nearly half a billion yen, writes Assistant Trade Commissioner Richard Grew, Kobe, in the forthcoming issue of the Commercial Intelligence Journal. Imports have fallen off during the last two years owing to the luxury duty of 100 per cent which was placed on candy in 1924. Canadian chocolates in pound boxes retail at $1 to $1.50.

### *Compulsory Pool Is Rejected in N.S.W.*

There was a majority of 897 against the establishment of a compulsory wheat pool for the coming season in New South Wales, writes Commercial Agent B. Millin, Sydney, in the forthcoming issue of the Commercial Intelligence Journal. The vote was 3,437 for and 4,334 against. Only forty-one per cent of the growers voted.

## Ocean and Coastwise Movements

**WEATHER REPORT**

ESTEVAN—Overcast; west, light; 30.00; 54; smooth.
PACHENA—Overcast; west, light; 29.99; 56; smooth.
CARMANAH—Cloudy; west, light; 29.98; smooth.
CAPE BEALE—Cloudy; south, light; 29.89; light swell.
PRINCE RUPERT—Rain; calm; 29.92; 52; smooth.

**WIRELESS REPORT**

Estevan, 8 P.M., Unless Otherwise Stated
PRINCE CHARLES—At 4.15, p.m. arriving Prince Rupert, northbound.
PRINCE GEORGE—Leaving Prince Rupert, northbound, at 5 p.m.
BRITISH MONARCH—Bound Vancouver, 284 miles from Vancouver.
CANADIAN OBSERVER—Ocean Falls for San Pedro, 1,091 miles from San Pedro.
RUTH ALEXANDER—San Francisco for Victoria, 395 miles from Victoria.
PROTESILAUS—Yokohama for Victoria, 400 miles from Victoria.
TOHSEI MARU—470 miles from Seattle, inbound.
TYNDAREUS—Victoria for Yokohama, 380 miles from Victoria.

**VESSEL MOVEMENTS**

SEATTLE, June 15.—Wittella, Igwan, Wapama, San Francisco; Julia Luckenbach, Steel Mariner, Portland; Horace X. Baxter, Long Beach; Dorothy Alexander, Southeastern Alaska; Toya Maru, Yokohama; Brookedale, President Lincoln, Tacoma; Drechtdyk, Vancouver. Sailed: West Cape, Grays Harbor; West Montop, Tacoma; Admiral Sebree, San Francisco; W. S. Miller, San Francisco; Admiral Evans, Alaska; Robin Gray, Paul Luckenbach, Everett.
KETCHIKAN, June 15.—Sailed: Watson, southbound.
TACOMA, June 15.—Arrived: Chetopa, Sound ports; Mogul, B.C. ports; Admiral Peary, Seattle. Sailed: President Lincoln, Mauna Ala, Chetopa, Seattle; Northland, Alaska.
PORTLAND, June 15.—Arrived: William A. McKenney, Baltimore. Sailed: Norfolk Maru, Dalfem; Admiral Fiske, Mt. Charlie Watson, Daisy Mathews, San Francisco; Oakridge, Darien; Baltimore Maru, Tokuber.
SAN FRANCISCO, June 15.—Arrived: Cragnea, Osaka; Annie Christensen, Grays Harbor; Humboldt, J. C. Fitzsimmons, San Pedro; Tennessee, Seattle; Point Lobos, Mobile; President Mayes, New York; Mala, Hilo. Sailed: District of Columbia, Emma Alexander, San Pedro; London Importer, Vancouver; Manoa, Honolulu; Tahiti, Sydney; Siskiyou, Grays Harbor; West Calobo, Brisbane; Henry S. Grove, Baltimore; Circlnus, Vancouver; Witram, Liverpool; Providencia, Santa Rosalia.
Arrived
NEW YORK, June 15.—Mongolia, San Francisco.
MANILA, June 15.—President Taft, Seattle.
YOKOHAMA, June 13.—President McKinley, San Francisco.
HONG KONG, June 12.—President Taft, Seattle.
Sailed
NEW YORK, June 15.—Mauretania, Southampton.
SOUTHAMPTON, June 15.—Majestic, New York.

**C.G.M.M. MOVEMENTS**

CANADIAN HIGHLANDER—Arrived Vancouver from U.K., June 15.
CANADIAN IMPORTER—Bound Newport News for Montreal; due here July 17.
CANADIAN BEAVER—Left Kingston for Guadeloupe and Port of Spain, May 18.
CANADIAN RANGER—Arrived Vancouver from Montreal, June 15.
CANADIAN SEIGNEUR—Arrived North Sydney, May 29.
CANADIAN SPINNER—Left Vancouver, May 25, for Montreal; due here August 17.
CANADIAN TRANSPORTER—Left Victoria for Glasgow, May 23.
CANADIAN WINNER—Left Panama for Victoria, June 5; due here June 22.

**SHIPPING CALENDAR**

To Arrive
TOYAMA MARU—From Orient, June 14.
CANADIAN RANGER — From Montreal, June 15.
PROTESILAUS—From Orient, June 17.
EMPRESS OF CANADA — From Orient, June 19.
CANADA MARU—From Orient, June 19.
CANADIAN HIGHLANDER—From Glasgow, June 20.
PRESIDENT MADISON — From Orient, June 20.
KAGA MARU—From Orient, June 22.
NIAGARA—From Antipodes, June 24.
ARIZONA MARU—From Orient, June 27.
To Sail
ALABAMA MARU—For Orient, June 11.
TYNDAREUS—For Orient, June 14.
YOKOHAMA MARU—For Orient, June 14.
PRESIDENT LINCOLN—For Orient, June 21.
ARABIA MARU—For Orient, June 28.
EMPRESS OF CANADA — For Orient, June 30.
ARIZONA MARU—For Orient, July 14.

**TRANSPACIFIC MAILS**
JUNE, 1927
China and Japan
LONDON MARU (via Vancouver)—Mails close June 1, 11 p.m. Due at Yokohama June 12.
PRESIDENT JEFFERSON—Mails close June 7, 4 p.m. Due at Yokohama June 18; Shanghai, June 27; Hong Kong, June 28.
EMPRESS OF ASIA—Mails close June 8, 6 p.m. Due at Yokohama June 20; Shanghai, June 24; Hong Kong, June 27.
ALABAMA MARU—Mails close June 11, 4 p.m. Due at Yokohama June 24.
TYNDAREUS—Mails close June 14, 12 noon. Due at Yokohama June 29.
PRESIDENT GRANT—Mails close June 21, 4 p.m. Due at Yokohama July 3; Shanghai, July 7; Hong Kong, July 9.
EMPRESS OF CANADA—Mails close June 30, 8 p.m. Due at Yokohama July 11; Shanghai, July 18; Hong Kong, July 19.
Australia and New Zealand
AORANGI—Mails close June 1, 8 p.m. Due at Auckland June 26; Sydney, June 28.
TAHITI—Mails close June 12, 4 p.m. Due at Wellington July 4; Sydney, July 8.
SIERRA—Mails close June 30, 4 p.m. Due at Sydney July 14.
MAUNGANUI—Mails close June 29, 8 p.m. Due at Auckland July 19; Sydney, July 22.

## Health and Diet Advice

By DR. FRANK McCOY

**HICCUPS MAY BE DANGEROUS**

Hiccups may also be pronounced hic-cough, but never "he-cup." This disorder may be of brief duration and often starts after a spell of laughing. In such a case it usually disappears as soon as calmness is restored to the nervous system. Taking a drink of cold water or breathing in and out deeply will generally suffice.

The cause is always a spasmodic contraction of the diaphragm either of a nervous origin, or because of some pressure or irritation of the diaphragm itself. If too much food is eaten at a meal the pressure may be great enough to start a hiccup which may continue until the stomach is empty, which may require eight or ten hours. By that time the diaphragm, which is a flat muscle, may become sore and irritated and keep right on with its spastic jerks, unless something is done to quiet it down.

Excessive stomach gas may likewise cause the hiccups to start, and if the gas is quickly eliminated by belching the hiccups will cease.

A chronic hic-cup may develop from brain irritation or from kidney stones, or a pelvic disease. This chronic form is often quite dangerous if it continues for several days. Drugs are sometimes given with good temporary results, but in many cases even this fails.

I have never known of a case which could not be stopped within a minute or two by a simple treatment with pressure upon the central cervical plexus. This collection of nerve centres is located on each side of the spine, about in the centre, between the base of the skull and the seventh cervical vertebrae, which is the one you can feel protruding at the base of the neck.

The layman can sometimes deaden this plexus by holding a piece of ice on each side of the neck, about half way down between the head and shoulders. Another treatment may be used by the patient by placing the fingers of each hand on the sides of the neck and bending the head as far backwards as possible, pressing forward with the fingers at the same time.

If these treatments do not stop the hiccup, call in an osteopath or chiropractor, who will be able to make the needed pressure at exactly the right spot and thereby stop the spasms almost instantly.

Of course, if a chronic cause continues to exist, the hiccup will return again in several hours, and the real cause must be ascertained and eliminated.

If one is subject to these attacks every evening after dinner, it is well to remember what I have said about the common cause often being from eating too much food—eating too rapidly, or using food which makes too much stomach gas.

# Important Notices, Employment, Business and Professional Directory, Wants, Etc.

## The Daily Colonist

RATES FOR CLASSIFIED OR WANT ADVERTISEMENTS

One and one-half cents a word each insertion; nine cents a word a week, with a minimum of ten words: cash with order. No advertisement accepted for less than twenty-five cents.

Death and Funeral Notices, $1.50 first insertion; $1.00 for each additional insertion. Marriages, Cards of Thanks and In Memoriam Notices, $1.50 per insertion.

Birth Notices, $1.00 per insertion.

Business or Professional Cards of two lines or under, $2.50 per month. Additional space at $1.25 per line per month.

Advertisers who desire may have replies addressed to a box at The Colonist and forwarded to their private address. A charge of 10 cents is made for mailing replies. In this case add three words ("Box .. Colonist") to the count for the number of words.

Out-of-town readers of our advertisements ask advertisers to give address as well as phone numbers, as it is not always possible to communicate through the phone.

The Colonist service is available every day from 8 a.m. to 10 p.m., excepting Sundays. Just call 11.

## CLASSIFICATIONS

| | |
|---|---|
| Acreage for Rent | 83 |
| Acreage for Sale | 82 |
| Acreage Wanted | 84 |
| Agencies Wanted | 89 |
| Agents Wanted | 19 |
| Autos for Hire | 99 |
| Automobiles | 85 |
| Births | 1 |
| Boats and Launches | 70 |
| Business Directory | 71 |
| Business Opportunities | 69 |
| Cards of Thanks | 4 |
| Church Notices | 9 |
| Coming Events | 10 |
| Country Properties | 78 |
| Dancing | 25 |
| Deaths | 3 |
| Dressmaking | 39 |
| Educational | 26 |
| Farms for Rent | 86 |
| Farms for Sale | 85 |
| Farm Produce | 5 |
| Farms Wanted | 87 |
| Flats and Apartments to Rent | 39 |
| Flats and Apartments Wanted | 54 |
| Flowers | 7 |
| For Sale, Miscellaneous | 40 |
| Funeral Directors | 6 |
| Furnished Houses for Rent | 95 |
| Furnished Rooms to Rent | 49 |
| Furnished Rooms Wanted | 50 |
| Housekeeping Rooms to Rent | 51 |
| Housekeeping Rooms Wanted | 52 |
| Houses for Sale | 78 |
| In Memoriam | 8 |
| Lettings Cancelled | 79 |
| Lost and Found | 29 |
| Lodges and Societies | 93 |
| Machinery | 64 |
| Marriages | 9 |
| Maternity and Convalescent Homes | 62 |
| Miscellaneous | 37 |
| Money to Loan | 31 |
| Monumental Works | 9 |
| Music | 34 |
| Personal | 21 |
| Professional Directory | 73 |
| Property for Sale | 80 |
| Property Wanted | 81 |
| Poultry and Livestock | 63 |
| Room and Board | 47 |
| Room and Board Wanted | 48 |
| Situations Wanted—Female | 19 |
| Situations Wanted—Male | 17 |
| Summer Resorts | 61 |
| Teachers Wanted | 19 |
| Timber | 30 |
| To Exchange | 22 |
| To Rent—Miscellaneous | 38 |
| Unfurnished Houses to Rent | 99 |
| Wanted—Female Help | 14 |
| Wanted—Male Help | 13 |
| Wanted—Miscellaneous | 36 |
| Wanted to Borrow | 32 |
| Wanted to Rent—Furnished Houses | 87 |
| Wanted to Rent—Miscellaneous | 39 |
| Wanted to Rent—Unfurnished Houses | 88 |
| Wanted to Buy—Houses | 75 |

### 1 BIRTHS

ELKINGTON—To Mr. and Mrs. Gerald E. Elkington, on June 13, at the K. D. Hospital, Duncan, a daughter.

PRENTICE—To Mr. and Mrs. Oliver M. Prentice, at St. Joseph's Hospital, on June 15, a son.

### 2 DEATHS

CAMPBELL—The death occurred at the home of his son at Sooke Lake, B.C., on June 13, 1927, of Hugh Campbell, aged eighty-nine years; born in Ayrshire, Scotland. The late Mr. Campbell had resided in this province for the past thirty-eight years, and was a member of the United Service Lodge, No. 24, A.F. & A.M. He leaves to mourn his loss two daughters, Mrs. W. Allen and Mrs. E. Clark, of Victoria; five sons, William and Alexander, of Sooke Lake; John, in Victoria; Donald, in Tacoma, and Colin, in Scotland; one sister, Mrs. D. Calderhead, in Scotland; twenty-nine grandchildren and twenty great-grandchildren.
The remains are reposing at Heyward's B.C. Funeral Chapel, from where the funeral will take place on Friday afternoon, at 2:30. Rev. Dr. J. Campbell will conduct the service. Interment will be made at Ross Bay Cemetery.

### 3 MARRIAGES

DENHOLM-FALKNER—At St. Mary Magdalene, Mayne Island, on Tuesday, June 14, 1927, Reriha Caroline Falkner to James Roaburah Denholm, of Comox, B.C.

### 6 FUNERAL DIRECTORS

SANDS FUNERAL CO.
Office and Chapel: 1612 Quadra Street
Phones 2306, 6035 and 7443L

THOMSON'S FUNERAL HOME
1625 Quadra Street
Phone 498 Night and Day

R. J. CURRY & SON
Funeral Directors—Licensed Embalmers
880 Quadra Street Phone 840

McCALL BROTHERS
"The Floral Funeral Home"
Johnson and Vancouver Sts. Phone 361

### 7 FLOWERS

### 7A FUNERAL DESIGNS

ARTISTIC FLORAL DESIGNERS, CORNER Flower Shop, View and Broad Sts. Phone 1250.

BROWN'S VICTORIA NURSERIES, LTD.
Central Building, 615 View Street
LEADING FLORISTS
Artistic Designs of All Kinds at the Most Reasonable Prices
Phones 1749 and 919

BALLANTYNE BROS.
Cut Flowers and Designs
639 Fort Street Phone 364
Greenhouses: North Quadra Street

### 8 MONUMENTAL WORKS

J. MORTIMER & SON—STONE AND MONUMENTAL work. 730 Courtney Street. Phone 9802.

STEWART'S MONUMENTAL WORKS, Limited. Office and yard: corner May and Alberta Streets, near Cemetery. Phone 4817.

### 10 COMING EVENTS

A DELIGHTFUL EVENING MAY BE SPENT any Wednesday or Saturday at Hamsterley Lakeside, dancing to the excellent music of Pitt's orchestra, by the beautiful waters of Elk Lake.

### 10 COMING EVENTS (Continued)

DANCE AT CADBORO BAY. RICHARDS Tea Rooms. Wednesdays and Saturdays, 8 30 p.m. Three-piece orchestra.

DANCE, LANGFORD LAKE TEA ROOMS every Saturday, commencing May 28. Grant's orchestra. Bathing. Fishing. Phone Belmont 49.

DON'T FORGET THE DANCE AT THE REX Theatre, Friday, June 17, 8 30 to 12. An exhibition dance, the bridal waltz, will be demonstrated during the evening by two talented artists of this city. Paver's orchestra.

DANCE, MARIGOLD HALL, FRIDAY, JUNE 17, 9 to 12:30. Refreshments. Admission 50c.

ESQUIMALT WOMEN'S INSTITUTE WHIST drive, Thursday, 8.15, Parish Hall. Good prizes. Refreshments.

FRIDAY, JUNE 17, DANCE AT CITY POLICE Headquarters, 9 to 12. Buffet supper. R. Bishop's orchestra. Gents 50c, ladies 50c.

LUXTON HALL DANCE, FRIDAY, JUNE 17, 8 to 1. Pitt's orchestra. Admission 50c.

LODGE PRINCESS ALEXANDRA—MEETing, June 16, Sons of England Hall, 730 sharp.

TONIGHT—MILITARY 500, EASTERN STAR Hall, 1603 Redfern Street, Oak Bay Ave., 8 o'clock. Eight good prizes. Refreshments. Admission 50c.

THE ESQUIMALT SCOTTISH DAUGHTERS will hold its regular business meeting on Friday, June 17, at 8 o'clock at the home of Mrs. Ford, 471 Constance Avenue.

WHIST DRIVE, THURSDAY, AT 1230 GOVernment St., auspices K. & D.O.T.T. Ten prizes: two firsts, 50 lbs. sugar; other prizes as usual.

WHIST DRIVE AND DANCE, THURSDAY, 16th, Sons of England Hall. Good prizes. Melodian Orchestra. Admission 25c.

### 13 WANTED—MALE HELP

BOY WANTED TO DRIVE LIGHT TRUCK. Apply Northern Junk, 1409 Store St.

COME TO CALIFORNIA TO LEARN ELECtrical or automotive trades. New law permits Canadians to enter America as students. Learn to earn big money in famous million-dollar school. Practical work on new equipment, supervised by expert instructors. Free employment service. Part-time jobs furnished. Write for big free catalogue; state whether electrical or automotive. National Automotive and Electrical School, 4008 B.E. Figueroa Street, Los Angeles, California.

AUTOMOBILE ENGINEERING
CALL AND SEE US ABOUT THAT BOY or young man learning a good, useful trade quickly at our real live, up-to-date school, so he can be useful working in a shop.
THE VICTORIA AUTO ENGINEERING INSTITUTE
Phone 953 755 Broughton St.

EVENING CLASSES, TUESDAY AND FRIday evenings. Commercial, civil service, secretarial, wireless, collegiate and preparatory courses. Sprott-Shaw School.

EARN $10 TO $25 A WEEK IN YOUR SPARE time at home writing showcards. No canvassing or soliciting. We instruct you and supply you with work. Write today. The Menhenitt Company, Limited, 24 Dominion Building, Toronto.

HIGH WAGES PAID TO THE MAN WHO knows. Become an expert auto or ignition expert, battery man, or car painter, and earn big money. We will guarantee you thorough practical training on actual machines. Enrol now for the Summer.
INTERNATIONAL ENGINEERING SCHOOL
919 View St., Victoria

MANAGER, GASOLINE SERVICE STATION. Salary and percentage of profits. $500 cash required. Apply J. A. Walker & Co., Ltd., 620 Fort Street.

ONE SALESMAN TO REPRESENT INTERnational organization in Victoria. Apply Mr. Short, 734 Pandora, between 9 and 12 a.m.

RESPONSIBLE PARTY WANTED IN EVERY town to represent collection agency to take care of local reports, collections, etc.; good pay; no selling; experience unnecessary. Write at once enclosing large stamped addressed envelope for reply. Pacific Protective Association, 500 Pacific Block, Seattle, Wash.

WANTED—BRICKLAYER'S HELPER. BOX 8513, Colonist.

WANTED—MAN TO UPHOLSTER AND REpair spring seats. State wages. Apply Box 8500, Colonist.

WANTED—BOYS TO SELL MAGAZINES. 910 Gordon Street.

WANTED—PARTNER, ACTIVE OR OTHERwise, to join me in a lucrative enterprise that will return large profits. $1,500 to $2,000 required. Will stand fullest investigation. Complete information and references. Write P.O. Box 1027, city.

WANTED—2 EXPERIENCED COMMISSION salesmen for Victoria and district. Splendid opening and assured income. Commission in full weekly. Box 8469, Colonist.

WINTERBURN'S SCHOOL FOR ENGINEERS, marine, stationary, internal-combustion. 321 Central Building, Victoria.

WILL EXCHANGE AUTOMOBILE FOR labor, fencing and rough carpenter work. P.O. Box 969, Victoria.

WANTED—MEN AND BOYS TO CADDIE at Colwood Golf and Country Club. Free transportation provided. Apply A. Marling, professional.

### 19A SALESMEN AND AGENTS

WELL-EDUCATED YOUNG OR MIDDLEaged man with extensive local acquaintance wanted as salesman by life insurance company; liberal commission basis, free training. This is not just a job; it is a career offering large rewards for honest endeavor. Apply Manager, Box 9491, Colonist.

### 14 WANTED—FEMALE HELP

AN EXPERIENCED DRESSMAKER. PHONE 4294R.

CAPABLE GIRL TO DO PLAIN COOKING and look after small house near Duncan. Mrs. Considine, c/o Lambert, R.M.D., Sidney.

COOK-GENERAL. BY THE DAY. GOOD wages. 949 St. Patrick Street, Oak Bay. Phone 7751L.

EARN $10 TO $20 A WEEK IN YOUR SPARE time at home writing showcards. No canvassing or soliciting. We instruct you and supply you with work. Write today. The Menhenitt Company, Limited, 24 Dominion Building, Toronto.

GOVERNESS FOR JULY AND AUGUST. 3 children, 9, 8 and 7; handwork, reading, swimming and rhythmic sones and dances. Send full particulars and references in first letters. Box 26, Comox, B.C.

MARCEL, CURL, 25c; HAIRCUTTING, 25c; Wednesdays free. Victoria Hairdressing School, 114 Woolworth.

WANTED—GIRL TO ASSIST WITH HOUSEwork and care of child 3 years old. Phone 8328L.

VICTORIA HAIRDRESSING COLLEGE OPerators in demand. Learn now. 114 Woolworth Building.

WANTED—FOUR STRAWBERRY PICKERS (experienced), to come daily, starting about 15th June. Phone E. P. Johnston, Keating 187.

WANTED—100 BERRY PICKERS TO REGister at the Women's Branch of the Employment Service of Canada, Langley and Broughton Sts., during the next week.

WANTED—GIRL TO DO LIGHT HOUSEwork. Phone 5483.

WANTED, IMMEDIATELY, CAPABLE woman for cooking and care of two children in afternoons. Phone 2243L3.

WE ARE NOW ENROLLING STUDENTS for our Summer class in hairdressing and allied subjects. Particulars at 226 Barward Bldg. Phone 3595.

### 16 AGENTS WANTED

SALESMEN TO DEMONSTRATE FULLY guaranteed product of unusual merit. Sales closed in ten minutes; every man a prospect. Write Noger Manufacturing Co., Toronto 2.

WANTED—ONE RELIABLE MAN IN EVERY town (merchant preferred) to take orders for best custom-made clothes in Canada. Highest commissions. Rex Tailoring Co., Ltd., Toronto 2.

### 17 SITUATIONS WANTED—MALE

DAY WORK. ANY KIND. GARDENING, hoeing, etc. Phone Colquitz 6TT.

EXPERIENCED BOOKKEEPER, KNOWledge of customs and shipping, desires position. Box 8436, Colonist.

FARM HAND, 28 YEARS, SCANDINAVIAN, not completely experienced, but good working man. Will come for $30, if steady position. First-class chicken or dairy farm preferred. Box 8449, Colonist.

SHINGLING, ROOF WORK, PAINTING, kalsomining. Estimates free. Phone 836 1759 Bexhill.

### 17 SITUATIONS WANTED—MALE (Continued)

STEADY EMPLOYMENT WANTED IN VICtoria by honest, reliable married man, to put boys school; or will consider small business if living can be made and it will bear strict investigation. Repir in first instance to Box 8309, Colonist.

WANTED—PLAIN GARDENING TO DO, BY steady, reliable man, at 35c per hour, $2.50 per day, or $14 per week, references if required. Phone 1666.

YOUNG ENGLISHMAN (EDUCATED), EXperienced farm hand, seeks work for Summer months. Milker. Board and small wage in return for services. Write Box 8487, Colonist.

YOUNG MAN WITH CLOSED CAR WANTS position to drive for lady or gentleman. Box 8439, Colonist.

### 17A PAINTERS AND DECORATORS

DECORATING, PAPERHANGING, TINTING First-class work. Moderate prices. Thomas Allan. Phone 4377Y.

PAINTING AND KALSOMINING, ETC., 20c per hour. Phone 7636L. Estimates required. Phone 1665.

### 17C CARPENTERS AND CONTRACTORS

ALTERATIONS, GARAGES, FENCES BUILT, roofs repaired. All work guaranteed. Phone 7256L1.

ALTERATIONS—ROOFS, REPAIRS, GARages and fences built. Phone 8162L. 1707 Lee Avenue.

IF YOU WANT A CARPENTER, PHONE Secretary of local union, 917.

### 17E GARDENERS

GARDENER (ENGLISH), INSIDE AND OUT. Hickman, Cembria Rooms, Vancouver, B.C.

LAWNS CUT, HEDGES TRIMMED. 8Y hour or day. Phone 7284L.

### 18 SITUATIONS WANTED—FEMALE

AS HOUSEMAID OR COMPANION-HELP, small family, experienced and reliable. Box 6520, Colonist.

EXPERIENCED STENOGRAPHER REquires position, temporary or permanent, town or country; five years' reference last position. Box 8499, Colonist.

ENGLISH LADY DESIRES POSITION AS secretary or companion to lady or gentleman. Good experiences of traveling, or willing to travel with invalid. Apply Box 8454, Colonist.

ENGLISH LADY DESIRES POSITION AS useful maid, good needlewoman and packer; experienced with children; good seller; references. Box 8421, Colonist.

RELIABLE YOUNG WOMAN WANTS GENeral housework. Box 8440, Colonist.

WOMAN WANTS DAILY WORK. PHONE 7035R.

YOUNG LADY WILL GIVE SERVICES IN return for room and board with a nice family. Box 8504, Colonist.

YOUNG WIDOW (SCOTCH) WOULD LIKE daily work. 4771L.

### 21 PERSONAL

A GOOD IDEA! WHY NOT HIRE A pianist for your next party or dance? Phone 2515L.

BEAUTY SALON, EXCLUSIVE HAIRDRESSERS. Only thoroughly efficient operators. No apprentices. Note Suite Number 104, Woolworth Bldg.

CRYSTAL GARDEN FOR A SWIM. HALF price if you are a member of the V.A.S.C. Tickets at Royal Dairy, Beehive, Wenger's and McMartin's, serials; 1; juniors, 50c.

CAN WE HELP YOU? IF YOU ARE LOOKing for a stenographer or problem, our free employment service is at your disposal. United Typewriter Co., Ltd., 706 Fort Street. Phone 4799.

ETHEL OEARY, MASSEUSE. HAND MASsage, electric treatments, alcohol rubs. Office, 3 Surrey Bldg., Yates St.

IF YOUR WATCH DOES NOT GIVE SATISfaction, bring it to the "Watch Bench," Brown Block, Broad Street. Mainspring, $1; cleaning, $1. Work guaranteed. Opp. Spencer's.

MARCELLING AND HAIRCUTTING IN your own home by experienced operator. Phone 4061R1.

MARCEL AND CURL, 50c; WATER WAVE, 50c; haircutting, 25c. The Society Beauty Parlor, 101-2 Hibben-Bone Bldg. Phone 5246.

MUSCLE STRAPPING, FACE MASSAGE, artistic hairdressing. Silhouette Beauty Shoppe, 745 Yates Street. Phone 3867.

MARCELLING AND HAIRCUTTING IN your home or mine. Phone 3398L.

RON SMITH'S ORCHESTRA OPEN FOR engagements; two, three or four-piece, as the occasion demands. Phone 2511.

SEE THE NEW CHANDLER FOUR-DOOR Sedan, $1,595, delivered Victoria. Eva Bros., Ltd., Fort and Quadra.

SAFETY RAZORS RESHARPENED, 25c and 35c per dozen. China repaired. 735 Fort Street.

### 22 TO EXCHANGE

FOR SALE OR EXCHANGE—RIVER FRONTage, 1½ acres, with new 7-room house, at foot of best fishing pool in Nanaimo River, picturesque spot, secluded, yet only 500 yards from state route; suitable for fox farming or chickens. $1,600. Box 8343, Colonist. Or phone 7354Y, evenings.

ONE ACRE WITH MODERN BUNGALOW, three miles from city. Will exchange for house in Fairfield. Box 8502, Colonist.

WILL EXCHANGE FOR JULY, FULLY furnished house, eight rooms, garage, fruit, hens, near Jericho Beach, Vancouver, for furnished house, Oak Bay or Shoal Bay. Full particulars to Box 8498, Colonist.

WANTED—BABY GRAND PIANO, EUROpean make, will exchange automobile. P.O. Box 889.

7-ROOM FULLY MODERN SEMI-BUNGALOW, living-room 18x18, open fire, built-in effects, hall 18x11, panelled in walnut, polished floors; bathroom with best English fittings, separate toilet; up-to-date kitchen, pantry, scullery, 3 large bedrooms. Barns, garage, roothouse, feed bins, powerhouse, electric light and pumping plant; slaughtering 12x8. 9.66 acres of rich land, all cleared and divided into fields; large tennis lawn. Taxes $18. Will sell or consider exchange for business property or apartment block. J. N. Holland, 206 Pemberton Blk.

44 ACRES WATERFRONT FARM, GOOD buildings, beautiful marine view, well sheltered, lovely home, very productive. Owner would consider property in or near the city in whole or part trade. Full particulars from F. F. Higgs, 208 Pemberton Building.

### 23 EDUCATIONAL

B.C. DRAMATIC SCHOOL—DRAMA REcital, June 10 and 11, 8 p.m. "Secret Garden." June 24 and 25.

COACHING FOR ENTRANCE PUPILS DURing June at the evening classes of the Sprott-Shaw School. Telephone 38.

COLLEGE GRADUATES INTENSIVE courses. Special vacation rates. New Era Business School. 2092.

SPROTT SHAW SCHOOL—AFFILIATED with the Business Educators' Association of Canada. Courses include Commercial, Secretarial, Collegiate, Preparatory, Radiotelegraphy. Day School, Night School. Telephone 39 for prospectus. Jas. H. Beatty, managing director.

SHORTHAND SCHOOL, 1011 GOVERNMENT Street. Business subjects thorough tuition. E. A. MacMillan, principal. Phone 374.

TUITION, MATRIC, ETC., BY M.A., medalist. Moderate. J. J. McLoughlin. 2840Q.

VICTORIA SCHOOL OF EXPRESSION. Mrs. Wilfrid Ord. Open air Summer course commences June 27. Phone 329 or 4112Y.

### 24 MUSIC

BANJO, MANDOLIN, GUITAR AND ALL stringed instruments taught by W. G. Pinwright, 1116 Broad Street. Phone 1653. Residence phone, 1111Y1. Hours: 1 to 9 p.m., except Saturdays.

GRAPHNEL, VIOLIN, PIANO (BRUSSELS Conservatoire). 1579 Clive Drive. Oak Bay Avenue.

MRS. E. R. FOOT, VIOLIN AND PIANO. Classes. Private lessons. 1414 Douglas St. Phone 6730.

### 24A PIANO

HENRY McCLEARY, A.T.C.L., TEACHER. diploma: piano and singing. Phone 6911R.

MISS FOX, TEACHER OF PIANO. LESSONS at pupils' homes. Phone 8280L.

### 24B VIOLIN

ERNEST SAMPLE, VIOLINIST AND teacher. Phones: Studio, 2647, and Res. 3199.

### 24C SINGING

EVA HART, SINGING AND VOICE PRODuction; 16 monthly. Phone 7785R1.

## Double Service in Want Ads

You can telephone your answers as well as your classified advertisements to The Colonist. Readers are often interested in Want Advertisements that do not carry the names or addresses of advertisers, but a Colonist box number. For the accommodation of those readers who find it inconvenient to write an answer, and to serve the advertiser better, we will take replies to Box Numbers over the telephone.
The Colonist Service is available from 8 a.m. to 10 p.m., excepting Sundays. Phone 11.

### 25 DANCING

VICTORIA STUDIO OF DANCING. Blocker Building. Miss Parrington. Phone 8110, after 2.

### 28 DRESSMAKING

AN EXPERIENCED DRESSMAKER. WORK by the day. Phone 3720L.

MRS. C. STUART (LATE LONDON, ENG.). High-class dressmaking. 745 Yates.

### 29 LOST AND FOUND

FOUND—ON QUADRA ST., CHILD'S HAT in bag. Owner may have same by proving property. Phone 4706X.

LOST—TUESDAY, IN BEACON HILL PARK, lady's small leather bag, containing key, knives and purse. Valued as keepsake. Phone Francis, 1159. Reward.

LOST—ON JUNE 9 LAST, EMBROIDERED angel. Phone 5221Y2. Rodd.

LOST—BLUE CHECK HOMING PIGEON, with metal ring marked Nun 8087. Reward on return to 302 Vancouver Street. Phone 5782L.

LOST—LADY'S WRIST WATCH, WHITE gold, initialed E.M. on back. Reward. Phone 7397X1.

LOST—$5 REWARD—PEARL AND DIAmond brooch set in platinum, probably between Postoffice and Douglas St. Phone 3765R3.

LOST—5 KEYS ON PAPER CLIP TIED with string. Reward. Phone Gordon Head 31L.

LOST—THURSDAY, JUNE 9, A GREEN Parker fountain pen, in or near Bank of Commerce, Government St. Phone 86. Reward.

LOST—LICENCE PLATE 6619, IN SAANICH. Finder kindly phone 2730L.

LOST—$5 REWARD—ON SUNDAY NIGHT, near C.P.R. Dock on Government Street, attache case, C.L.D. (gold letters), containing toilet articles, cashier's and first aid certificates. H. D. Fox, Hillbank, V.I.

STRAYED FROM JAMES BAY, BRINDLE-colored mongrel bulldog, tax number 1294. Phone 7118X.

SEE THE NEW CHANDLER FOUR-DOOR Sedan, $1,595, delivered Victoria. Eva Bros., Ltd., Fort and Quadra.

### 30 TIMBER

CROWN GRANT AND LICENSED TIMBER for sale. Cruisers' reports and estimates furnished, with topographical maps. Log brokers, Girdwood & Lewis, Ltd., 117-118 Pemberton Building.

RYAN, McINTOSH, HIBBERSON, BLAIR. TIMBER CO., LTD. TIMBER CRUISERS, VALUATORS AND CONSULTING ENGINEERS. Timber for sale in large or small tracts. Crown grant or licence, in any part of the Province. 701-706 BELMONT HOUSE, VICTORIA.

### 31 MONEY TO LOAN

AGREEMENTS FOR SALE AND MORTgages purchased. Money to loan. Foot & Manser, Barristers, Bank of Nova Scotia Building, Victoria.

MONEY TO LOAN
ON IMPROVED REAL ESTATE SECURITY AT CURRENT RATE OF INTEREST
SWINERTON & MUSGRAVE, LTD.
640 FORT STREET

MORTGAGE MONEY
On Improved City and District Property at Lowest Rates
HEISTERMAN, FORMAN & CO.
606 View Street Phone 55

### 32 WANTED TO BORROW

$700 REQUIRED FOR 3 YEARS OR LESS AT 8%, mortgage good home, central. Box 8323, Colonist.

$250 WANTED FOR THREE MONTHS; generous interest. Box 8205, Colonist.

### 37 MISCELLANEOUS

ALL YOUR TRASH WILL BRING YOU a cash, such as rags, bottles, also tools, stoves, furniture, or anything you wish. We call anywhere and pay best prices. Phone 8198.

SHAWNIGAN LAKE FREIGHT. PHONE 7553X.

SAFETY RAZOR BLADES RESHARPENED. Single edge, 25c; double edge, 35c per doz. Eaden Brothers, 1410 Douglas. Phone 817.

SAWS, ALL KINDS, FILED, SET, GUMMED, etc. Phone W. Emery, 1597 Gladstone Ave.

### 38 TO RENT—MISCELLANEOUS

FOR RENT—VACANT LOT, 50x100, ON Government St. Good factory site, or garage corner. Would consider a ground rental. Apply to D. Fraser, Colonist Office.

FOR RENT—BUILDING 50x100, 2 FLOORS and basement, suitable for wholesale house or warehouse. Reasonable rent. Box 7093, Colonist.

NICE STORE, SUITABLE LADIES' HAIRdressing. Bell Apartments, 1031 Cook Street. Apply Suite 4.

TENNIS PLAYERS. TAKE NOTICE—A grass court to be rented by hour. Apply Mrs. Palmer, 3453 Quadra St. Phone 9483R.

### 39 WANTED TO RENT—MISCELLANEOUS

WANTED TO RENT, SMALL HALL FOR Sundays. P.O. Box 123. Phone 2259 or 1128X.

### 40 FOR SALE—MISCELLANEOUS

### 40B CLOTHING, FURS, SHOES, ETC.

NAVY BLUE GEORGETTE DRESS, SATIN slip, 815, crepe dress, $5. Phone 4214R.

### 40C FUEL

FOR SALE
TO WOOD DEALERS, NURSERYMEN AND OTHERS
178 CORDS DRY FIR WOOD, 4 ft., ready to load on truck at Brentwood.
E. B. ANDROS
Victoria and Brentwood
Phone 4618R, city. Phone 48R, Keating.

### 40D FURNITURE

ADVERTISER HAS A QUANTITY OF well-kept furniture for sale privately. If you are furnishing and wish to save money, phone 1219, mornings.

BARGAIN—OAK BOOKCASE, WITH GLASS doors. Al shape; only $19.50. Oddy's, 1813 Douglas St.

BRASS BED, SPRING AND GOOD MATtress, full size. Al order, bargain, $14.50 complete. Island Exchange, 739 Fort Street.

CARPETS, EVERY DESCRIPTION GUARanteed clean and sterilized. Largest stock in city. See ours before purchasing. Island Window & Carpet Cleaning Co., 817 Fort St. Phone 3815.

CHESTERFIELD SUITE, 3 PIECES, LOOSE cushions, tips in velour; exceptionally well made; snap, $125. Island Exchange, 739 Fort Street.

ENGLISH BUREAU, 3 DRAWERS, LARGE bevelled mirror, good condition; only $14.50. Island Exchange, 739 Fort Street.

EXTENDED DINING SET FOR $39. SET SIX unused dining chairs, $18, good mission oak dining set, $49; eight piece oak dining suite, $85; mahogany dining set, at $89. British Furniture Mart, 748-747 Fort St.

LIBRARY TABLE, SOLID OAK, 3 DRAWERS, good shape, snap, $14.50. Island Exchange, 739 Fort Street.

SNAP—NICE PAIR OF CHAIRS, UP IN good tapestry, good as new; only $18.50 each. Oddy's, 1813 Douglas St.

VERY NICE PAIR TWIN BEDS IN WHITE finish, complete with strong springs and good full mattresses; all for $49. British Furniture Mart, 743-747 Fort St.

### 40 FOR SALE—MISCELLANEOUS (Continued)

VERY CHOICE MOHAIR CHESTERFIELD suite, with reversible loose cushions. This suite has never been used and is a snap; did buy at $325. British Furniture Mart, 743-747 Fort St.

WARDROBE, STRONGLY MADE, WITH drawer at bottom, panel doors; a good buy, $17.50. Island Exchange, 739 Fort Street.

WE SELL TO ANYBODY
British Furniture Mart 743-747 Fort St.

### 40E MUSICAL INSTRUMENTS

CORNET, LONG MODEL KING, $75; BANJO, $7.50; ukulele, $3.50; trombone, $15; cornet, large model, $35. Hickling, 941 Pandora.

### 40F RADIO

2-TUBE CROSSLEY, COMPLETE. PHONE 2955L.

### 40G OFFICE AND STORE EQUIPMENT

STEEL OFFICE FILING CABINET (FOUR drawers, with index); also flat-top office desk. 1115 Yates. Phone 4603R.

### 40H BICYCLES AND MOTORCYCLES

BICYCLES, $7.50 TO $27.50. VICTORY Cycle Works, 581 Johnson St.

IT pays to ride—Get a Perfect bicycle. Sold on terms. $5 monthly. Prices throughout. 1410 Douglas. Phone 817.

SNAP—1923 INDIAN CHIEF 74, OVERhauled, and has good tires; $175. Only needs paint. See it. R. Shangle & Sons, 919 Fort Street, Indian dealers.

### 40I STOVES AND RANGES

SOUTHALL Stove Store, 763 Fort Street. Monarch and Majestic ranges, slightly used, polished tops. We install. If it's your range, see us.

SEE THE NEW 4-HOLE GLEANER RANGE, only $275.50, at Carter's Stove Store, 822 Fort St. Phone 2183 or 1628.

THREE good rebuilt ranges. Barnards, 3 G. Hardware, 716 Fort Street.

### 40M GOAT DAIRIES

GOAT'S MILK, 10c PT. PHONE 7478R. Burton's Goat Dairy.

### 40X MISCELLANEOUS

ALUMINUMWARE, DISHES, FURNITURE, rugs, excellent condition. Box 8245, Colonist.

A MULTIGRAPH EQUIPMENT, BARGAIN for $110 cash, or $120 on terms to responsible party. There is double the amount of type that usually comes with new machine, making it possible to do two-page work. Apply 24 Winch Bldg., City.

A HAND-MADE SILK RUG FOR SALE. Phone 5136L.

BOOKS! BOOKS! BOOKS! THOUSANDS TO select from at British Furniture Mart, 743-747 Fort Street.

BABY CARRIAGE WORKS, 943 PORT ST. Phone 4616R. English bassets from $28. Best selection in town. We make and repair.

BABY BUGGY, GOOD CONDITION. 1362 Kings Road. Phone 8472L.

CINDERS DELIVERED, $2 YARD; RICH black soil, $9 yard. Phone 2620.

ELECTRIC MOTOR FOR SEWING MAchine, only $17. 718 Yates.

EVINRUDE, PRACTICALLY NEW, BATTery, starter. Stewart Williams' Sale, Government St.

FIRELESS COOKER, OIPSY KETTLE AND stand, brass dogs, inlaid table, steins, etc. Phone 4363.

FOR SALE, CHEAP—1 WARDROBE, 1 dresser, 1 washing stand, 1 bed complete, 1 kitchen table, 1 round table, 1 washboard, 1 new boiler, 2 axes, 1 diamond and ruby ring. Phone 7119L.

FOUR USED SINGER MACHINES, CHEAP. 718 Yates Street.

FOR SALE—GOOD GRAMOPHONES, $8.75; 10-inner double-faced records, 90c; postward camera, $12.50; 12-gauge hammerless shotgun, $27.50; rifle, .22 repeater, $9.75; double-row accordion, $12.50; microscope, $4.75; drafting glasses, $8.75; set of boxing gloves, $4.75; violins, $7.50; two-cell flashlights, 85c; cartridge pull lamps, $1.75; 12-gauge shell spectacles, to fit any sight, $3.75; solid-filled spectacles, $1.75; outer lens, new, $3; inner lenses, new, 85c; bicycles, $7.50 and $4.75. Jacob Aaronson's New and Second-Hand Store, 961 Johnson Street, four doors below Government Street. Phone 735.

FOR Sale—Wire for berries, cheap. Northern Junk Co. 1406 Store Street.

GUNS—GREENER, 12-BORE, HAMMERless, price $85. Also several other high-grade guns, including European hammerless, ejector shotgun and rifle. Flimley's Garage, Broughton St. Phone 697.

GOOD MILLWOOD, $2.25 SINGLE LOAD; kindling, cedar, $1.75; delivered promptly. Phone 2620.

GOAT'S milk delivered in Oak Bay and district. C. H. Unwin. Phone 7507X3.

JERSEY MILK AND GOAT'S MILK, BURNside district. Phone 6994L1.

MALLEABLE STEEL RANGE $2 PER WEEK. Phone 4689. 719 Pandora, removed from 1424 Douglas Street.

SEE THE NEW CHANDLER FOUR-DOOR Sedan, $1,595, delivered Victoria. Eva Bros., Ltd., Fort and Quadra.

TWO GOOD REFRIGERATORS, SEVERAL hand-made old-style rugs, 4 room chairs. Mrs. Jowitt, 921 Fort.

WHITE CAP WASHER (USED). 718 Yates.

3 POUNDS OF SCOTCH AND BUDWEISER malt, ¼ lb. hops, 3 lbs. Demerara sugar, 1 yeast cake—all for $1, delivered anywhere. Hill's Grocery. Phone 137 or 138.

Estd. 1906 Oldest Adv. Agency in B.C.

"Advertising is to business as steam is to machinery"

HOW WE MAKE OUR LIVING

We do it by increasing the business of other people, for, upon the increase of their business depends our business. Let us show you how we can increase your business by mail and newspaper advertising. Special rates for regular monthly clients. We do all detail work of mail advertising including supplying names and addresses, printing, mimeographing and the mailing.

NEWTON ADVERTISING AGENCY

Advertisement Writers and Advertising Contractors.
Multigraph and Mimeograph Circular Letters and Postcards. Addressing Mailing.
Rates Quoted on Local, Dominion and Foreign Publications.
Suite 24, Winch Bldg. Phone 1815

### 46 WANTED MISCELLANEOUS

ABSOLUTELY BEST PRICES PAID FOR gents' discarded suits, boots, shoes, antique silver, china, etc. Mrs. Jowitt, 921 Fort Street. Phone 2134.

ABSOLUTELY HIGHEST PRICES PAID FOR rags, bottles, tools, stoves, furniture, or anything you wish to dispose of. We call anywhere, any time. Phone 8198.

ABSOLUTELY BEST CASH PRICES PAID for ladies', gentlemen's and children's good class DISCARDED CLOTHING. Phone 3483, or call Mrs. Wardale, 1869 Douglas Street.

BEST PRICES PAID FOR GOOD CLASS furniture, carpets, ranges, silverware and glassware. Phone 2653.

DON'T HESITATE. PHONE 2480 IF YOU have any furniture you wish to dispose of. Our representative will call and offer current prices. Island Exchange, 739 Fort Street.

GET CASH FOR YOUR DISCARDED men's suits, boots, hats, etc., ladies' furs, fur coats, etc. Phone 3490, or call Economy Wardrobe, 809 Fort St.

HIGHEST CASH PRICES PAID FOR OLD gold, silver, antique jewelry, silverware, diamonds, etc. J. Rose, 1013 Government St.

PHONE 481—WE BUY GOOD DISCARDED clothing, household linens, china, silverware, jewelry. Best prices paid. We call. Shaw & Co., 735 Fort Street.

PHONE 4184—WE PAY BEST PRICES FOR bottles, rags, tools, stoves, furniture or anything else you wish to dispose of. We call anywhere, any time. Try us.

RAGS, BOTTLES, RACKS, OLD CLOTHES, junk, etc., basements cleaned. Phone 5658L.

VICTORIA JUNK AGENCY CO.
Buy Junk
1313 Wharf Street Phone 1334

### 46 WANTED MISCELLANEOUS (Continued)

WATER BALLAST LAWN ROLLER. PHONE 2756.

WANTED—AIR COMPRESSOR AND ENgine, 1½ horsepower. Box 8447, Colonist.

WANTED—FARM WAGON GEAR, FOUR-inch tires. Box 8423, Colonist.

WANTED—FISHING ROD IN GOOD CONdition, complete with reel and lacsle.

# A Mart for Busy Readers--House and Business Property for Sale and Exchange

**63 POULTRY AND LIVESTOCK (Continued)**

WEATHER CONDITIONS CAN'T PREVENT hens averaging five eggs each weekly when fed Karswood Poultry Spice (containing ground insects). Costs only 1 cent daily for twelve hens.

S WYANDOTTE HENS. LAYING. SOLLY strain. 1032 Monterey Ave.

**HATCHING EGGS**

PARTRIDGE and White Wyandotte, Barred Rock, Single and Rose Comb R.I.R., Dark Cornish Game. 897 Old Esquimalt Road. Phone 4797R.

**63B HORSES**

SADDLE HORSES BOUGHT, SOLD, boarded, reasonable rates. Dalhousie Stables, Willows.

**63E GOATS**

GALLON GOATS, $15 AND UP. 540 KELVIN Road.

TWO THREE-QUARTER TOGGENBURG goats, milking 6½ and 7 lbs. respectively, after 14 months' consecutive milking without rebreeding. price $35 and $30, or $60 for the two. Frame, Deep Cove, R.R. 1, Sidney.

**63F DOGS**

AIREDALE PEDIGREED DOG (FEMALE), ten months old. Will trade for poultry. Phone 4603R.

AT STUD—WIRE FOX TERRIER, ULIDIA Fracas, 47877; nothing better. Second Kennels fox terrier and Scottie pups for sale. 3287 Quadra Street. Phone 4638R.

FOX TERRIER PUPPIES (SMOOTH), registered stock, Ch. Darrell strain; ten weeks old; $20 and $25. 2740 Douglas Street. Phone 8020L.

**63X MISCELLANEOUS**

FOR SALE — GOOD SINGLE WAGON, three-inch tires, box, etc., complete, $65. Apply A. C. Armour, Old West Road, Royal Oak.

PIGS WANTED, BACON TYPE. PHONE 2518 or Colquitz 44Q.

YOUNG PIGS FOR SALE, 7 WEEKS. White, Cedar Hill Rd. and Rowan St., Mt. Tolmie.

**65 AUTOMOBILES**

FOR EXCHANGE—A 7-PASSENGER TOURING car, in A1 shape, for household furniture or piano. Private. Box 7442, Colonist.

**65A FOR SALE**

AUTOS PRICED TO PLEASE—CHEV., 1924, 4-door Sedan, new full balloon tires, new battery, new Duco blue finish, ready for the Summer touring, $565. Hupp roadster, Model R, Duco finish, mechanically right, $395; Cadillac, Model 57 7-passenger, really in shape, $425; Chev. 1920 touring, only $75; Republic 1-ton truck, $225; a body and top for 1920-21 Overland 4 touring at a bargain; also F.B. Chev. touring body cheap. Other bargains in cars and parts. W. FRANK CAMERON AUTO WRECKING, 649-952 View St. Phone 7585.

A REAL SNAP—A 1926 FORD TUDOR Sedan, in excellent condition, for immediate disposal, $375 cash. This car must be seen to appreciate the value offered. Apply, after 6 p.m., to 2640 Roseberry Avenue, or phone 773, before 5 p.m.

FOR SALE—TUDOR FORD SEDAN, NEARLY new. Apply 1325 Balmoral Road, after 6 p.m.

For Sale—1921 Ford delivery. A snap for cash. Phone 270. Louie Nelson's Garage.

FEDERAL trucks. Cameron Motor Co., local distributors, 944 Fort St. Phone 4632.

IF you want to sel your car, see Uhl, Cameron, 1925 Douglas.

LEAVING CITY, MUST SELL 1924 STAR touring; excellent condition; fully equipped; only run 8,000 miles. For particulars phone 7516L1.

MCLAUGHLIN-BUICK SNAP—A MASTER Six, in running order. First reasonable offer takes it, as it must be sold at once. Apply 651 Short Street, Saanich.

MAXWELL TRUCK, 1½-TON, $275; Kissell, 1½-ton, $300; Republic, 1-ton, $225; also 1923 Ford touring, $125. All good buys. Cameron Motor Co., 944 Fort St.

**AUTOS and PARTS at JUNKIE'S, 937 VIEW STREET**

MOTORS, gears, axles, generators, starters, magnetos, wheels, rims, tops, windshields, rushions, batteries, carburetors, vacuum tanks, etc. Used tires and tubes, all sizes 32 x 6 wheels and rims. Giant, Republic, Commerce and Maxwell truck parts. Cadillac 8-cylinder chassis, $250. Cadillac, model 57 speedster, $750. Hudson speedster, $750. Hudson touring, $250. Big Six Studebaker, 7-pass., $225.

OVERLAND, LATE 1922, A1 MECHANically; new top. Phone 7391Y.

PARTS—FOR TRUCKS AND CARS—PARTS Republic from 1 to 5-ton, Federal, Garford, G.M.C., Traffic, Ford 1-ton, Cadillac Eight, Hudson Super-Six, Chevrolet, Overland Four, and Scripps-Booth and Dodge.

SEE CLARKE FOR PARTS AND USED TRUCKS WE WILL SAVE YOU MONEY

2½-ton Packard, just overhauled; 5-ton Alca, 2-ton Garford, 2-ton Velie, Trailers from 1 to 5-ton. Hudson Super-Six sedan, Chevrolet 490, Nash touring, Ford light delivery.

CLARKE'S GARAGE 431 View St.

PARTS YOU NEED AT PRICES YOU CAN afford. Cut-Rate Auto Parts, 641 View Street. Phone 836.

WE HAVE THE BEST USED CAR VALUES EVER OFFERED

HERE'S A REAL ONE

PONTIAC 2-DOOR SEDAN, almost new, in first-class condition and at a tremendous reduction.

Be sure and see this one.

ALSO A NUMBER OF OTHERS At Greatly Reduced Prices

A. W. CARTER, LIMITED
Hudson Super Six and Essex Super Six
815 Courtney St. Phone 846

SNAP—1924 DODGE TOURING, EXCELLENT condition, $375. Phone 463R.

SEE the new Chandler Four-Door Sedan, $1,595, delivered Victoria. Eve Bros., Limited, Fort and Quadra.

SEE THE LATEST HUPMOBILE STRAIGHT EIGHT, now on view at our showrooms. The largest selling straight eight in the world. Our values in used cars cannot be beaten in Victoria.

Open Evenings.

CONSOLIDATED MOTORS (Victoria), Ltd.
968 Yates Street Phone 2178

USED tires for sale, all sizes. Tire and tube repairing and retreading. Douglas Tire Shop, 2643 Douglas Street. Phone 2241.

STAR SPORT TOURING, 1928 model, like new ..... $750
1926 CHEV. 4-DOOR SEDAN, front seat is made to let down and form a bed. A snap at ..... $900
1927 CHANDLER "6" COUPE. A new car guarantee given with this ..... $1275
1924 DURANT TOURING ..... $450
FORD RUO ..... $90
1924 FORD COUPE. Lots of special equipment on this car ..... $425
FORD TOURING ..... $165
CHEV. TOURING, with Winter top, all glass enclosed. A snap at ..... $275

Easy Terms

EVE BROS., LIMITED
Distributors for Paige, Jewett and Chandler
Phone 2582

**REAL SNAPS**

1919 FORD TOURING, new rear end, good battery, self-starter, and altogether in splendid running order ..... $85
OVERLAND "4" ROADSTER, new Duco finish, good tires, and in splendid condition ..... $250
FORD TOURING, newly painted, Rucksteil axle and extras, also good tires and a fine running car ..... $295
1923 CHEV TOURING. A ride will convince you ..... $300

McRAE, MELDRAM MOTORS, LTD.
Phone 1693 923 Yates St.

**Oakland and Pontiac**

MORE VALUE THAN THE PRICES SUGGEST
1921 DODGE Touring, real good shape ..... $400
1922 DODGE Roadster, new tires, etc. ..... $450
1923 Series DODGE Touring ..... $400
1921 DODGE Panel Delivery, reliable ..... $325
Let us demonstrate to you the NEW DODGE with the NEW MOTOR. 30% more speed, 20% more power, 15% more mileage. Standard gearshift.

A. R. HUMPHRIES MOTORS, LTD.
925 Yates Street
Open Evenings, 7 to 9 Phone 479

1 LEXINGTON TOURING, 1923, IN A1 condition, 6 wire wheels. Phone 5529.

**65 AUTOMOBILES (Continued)**

GOOD USED CARS
Easy Terms Arranged. Each Car Fully Guaranteed.

STAR COACH ..... $695
FORD COUPE ..... $485
CHEVROLET SUPERIOR ..... $325
STUDEBAKER 7-PASS. ..... $650
OAKLAND "6" TOURING ..... $495

MASTERS MOTOR CO., LTD.
918 Yates St. Phone 372

VALUES ARE NOT DETERMINED BY PRICE ALONE. MECHANICAL CONDITION, APPEARANCE, EQUIPMENT AND THE FIRM'S REPUTATION MUST BE CONSIDERED

CHEVROLET TOURING ..... $75
CHEVROLET SEDAN ..... $585
STAR SPORT TOURING ..... $585
OLDSMOBILE SPORT TOURING ..... $650
JEWETT DE LUXE SEDAN ..... $1550

COMPARE VALUES AND CONDITIONS AND YOU'LL FIND THESE CARS RIGHT

PLIMLEY'S USED CAR STORE
BROUGHTON ST. YATES ST.
PHONE 697 PHONE 118

A NATIONAL MOTOR COMPANY'S Guaranteed, Reconditioned Ford Car Is Your Protection.

Our Guarantee gives you a 10-day option, if not satisfied, of applying your deposit on any other new or used car.

1926 TOURING car, equipped with five balloon tires, moleskin lacquer, now ..... $465
1923 TOURING car, completely overhauled, lacquer finish, mechanically A1, for ..... $275
Late model COUPE, finished in two-tone color, four new tires, mechanically perfect ..... $410
1926 COUPE. Special for this week ..... $565
TUDOR SEDAN, in good running order, good finish, tires and licence. A closed car bargain at ..... $215
TUDOR SEDAN, overhauled motor, transmission and new rear-end, new finish, excellent tires, shock-absorbers, licence. A serviceable closed car for ..... $285
1924 FORDOR SEDAN, equipped with 4-speed drive, two new tires, mechanically perfect, for ..... $485
LIGHT DELIVERY, excellent running order, self-starter, licence, now ..... $145
1925 LIGHT DELIVERY, completely overhauled, with new finish, A1 tires ..... $325
1926 ROADSTER, sazebrush lacquer finish. Cannot be told from new ..... $465
TRUCK, equipped with express body and rab. pneumatic tires, good running order ..... $100

Buy Now and Enjoy the Summer Sunshine

NATIONAL MOTOR CO., LTD.
831 Yates Street Phone 4900

SECOND QUARTERLY SALE OF USED CARS NOW ON

EVERY QUARTER OF THE YEAR our entire stock of used cars is placed on sale at absolute disposal prices.

These cars are thoroughly reconditioned and are sold with our absolute warranty of condition.

It's the chance of a lifetime to save several hundred dollars on a reliable car.

FIFTY CARS NOW ON SALE—ALL MAKES—ALL PRICES CUT TO THE LIMIT.

We take used cars as part payment and arrange easy terms on the balance.

OPEN EVENINGS

BEGG MOTOR CO., LTD.
Yates at Quadra Street

JUST DOWN THE STREET OR AROUND THE CORNER FROM YOU IS PROBABLY THE OWNER OF AN H. A. DAVIE, LTD., USED CAR. HE IS SATISFIED.

ARE YOU?

McLAUGHLIN-BUICK MASTER FOUR, in particularly good condition, Duco finish, four-wheel brakes, and complete equipment. Covered by our guarantee ..... $800
McLAUGHLIN-BUICK SPECIAL SIX, a 1925, in splendid condition. Complete equipment includes trunk rack on rear ..... $950
McLAUGHLIN-BUICK MASTER SIX, just been refinished and fitted with new top. First-class throughout and covered by our guarantee ..... $500
STUDEBAKER SPECIAL SIX, in splendid condition inside and out. Complete equipment. Covered by our guarantee ..... $700
FORD, in fine condition, equipped with shock-absorbers, etc. Covered by our guarantee ..... $330

OTHERS—REASONABLE TERMS

H. A. DAVIE, LIMITED
McLAUGHLIN-BUICK AGENCY
840 YATES STREET PHONE 6900
OPEN EVENINGS

JAMESON MOTORS, LIMITED
RED TAG
GUARANTEED USED CARS ARE BETTER
When dealing with Jameson Motors on a used car you are buying from a firm with a character. You are fully protected, as well as getting a lower price than elsewhere.

SUMMER HOLIDAY SPECIALS

McLAUGHLIN MASTER SIX TWO-DOOR SEDAN (Red Tag), with full equipment. Runs and looks like new. Price ..... $1745
HUDSON 7-PASSENGER TOURING (Red Tag), 1925; full balloon tires; refinished in Duco. Snap for ..... $950
FORD DELIVERY, with a first-class body, all in first-class order. A real snap for ..... $225

OPEN EVENINGS
JAMESON MOTORS, LIMITED
740 Broughton St. Phone 2346

1925 FORD COUPE, BALLOON TIRES, two new on rear, has underslung rear spring, dome light, blind radiator shutters and other extras. The motor has just been thoroughly overhauled. Phone Miss at 479. Price $425.

1920 McLAUGHLIN 5-PASS. TOURING, excellent condition, new tires, side-curtains. For sale by owner. Phone 10618 or 247.

1 HUDSON, 1921 4-PASS. SPEEDSTER model, for sale. Phone 5529.

**66 AUTOMOBILES (Continued)**

1926 FORD TOURING, FIRST-CLASS condition, 5 balloon tires, speedometer, dash light, pedal pads, door handles, glass for rear curtain. Snap for cash, $525. Box 8344, Colonist.

1926 FORD LIGHT DELIVERY, VERY little used. Price $425 cash, or terms. Apply Box 8471, Colonist.

1922 DODGE TOURING FOR SALE, IN first-class condition. Will give terms to responsible person. Price $450. Can be seen between 5 and 6 p.m., 980 Victoria Avenue.

$500—1925 STAR SPECIAL TOURING, bumper, windshield wings, automatic windshield wiper, spotlight, spare tire. Phone 4013X2.

**66B WANTED**

WANTED—FORD BUG. APPLY BOX 1111, Colonist.

**69 BUSINESS OPPORTUNITIES**

**69B RETAIL STORES**

GENERAL CORNER STORE BUSINESS, situated on good corner, no competition. Owner states doing at least $4,000 turnover a year. $500 worth of stock; fixtures $125. Rent for store and living quarters $30 a month. Ill-health cause of sale. Will take it (CASH) ..... $850

PEMBERTON & SON
625 Fort Street Phone 388

**69X MISCELLANEOUS**

A FINE CORNER GROCERY STORE; NICE location. Large stock, valuable fittings. Trade $700 a month. Good living quarters, very low rent. Bargain at $1,300. Phone 4246R.

IF YOU WANT AN APARTMENT BLOCK, rooming house, hotel or other business, come and see me. F. F. Hicks, 208 Pemberton Bldg.

TO RENT—PARTLY FURNISHED, FAIRfield, close in, fourteen rooms, hot water heating. Going concern. Furniture can be bought. Will give lease. Barshaw & Co., Bayward Bldg.

WE OFFER FOR QUICK SALE FRUIT AND confectionery, doing good business, on main thoroughfare; $1,200 cash. Reply P.O. Box 542, Victoria.

WANTED, IMMEDIATELY—CANDY STORE doing good trade. State price. Write Box 8425, Colonist.

$1000 BUYS LARGE ROOMING HOUSE, central; 56 rooms; lavishly equipped. Sacrifice through death. Write Box 8488, Colonist.

BUSINESS SNAP

120 FEET SQUARE, ON DOUGLAS ST., B.C. corner Pembroke, with five frame stores and one pressed brick store building. PRICE FOR IMMEDIATE SALE, $6,000

ALFRED CARMICHAEL & CO., LTD.
Real Estate—Insurance—Investments
1210 Broad Street

**70 BOATS AND LAUNCHES**

ARMSTRONG BROS.—Marine ways, expert machinists. 134 Kingston Street. Phone 7034.

FOR Sale—Jap model trolling boat, 32x7.6, 10-h.p. Frisbie engine; price $575. Apply E. Fairclough, Coal Island, via Sidney.

FOR SALE—NEW THORNEYCROFT CABIN CRUISER, double-skinned diagonal mahogany planking. Twin 9-h.p. Thorneycroft engines, electric lighting throughout. Four berths, galley and lavatory. All wood in the construction of this boat is mahogany, with the exception of the ribs, which are oak, copper-riveted throughout.

E. B. MARVIN & CO., LTD.
510 Johnson Street

FOR SALE—HOUSEBOAT, 3 ROOMS. APply 3166 Davin St., Burnside Road.

FOR SALE—52 FT. OVERALL, 10 FT. 6 in. beam. 20-24-h.p. Semi-Diesel Kahlenberg engine. New in 1924, not used much since. $2,750.

E. B. MARVIN & CO., LTD.
510 Johnson Street

OUTBOARD MOTOR FOR ROWBOAT wanted. State make, price and year. Must be in good condition. Hill, Qualicum Beach.

SALMON TROLLER, COMPLETE. APPLY foot of Discovery Street, or Box 8428, Colonist.

18 FT. DOUBLE-END MOTORBOAT, WITH cabin top, 3½-horsepower engine; boat and engine in good order, $125. Jones, 827 Fort Street.

21 FT. LAUNCH, COMPLETE WITH ENgine and sail. Will trade for small car or sell for cash. Box 8183, Colonist.

21 FT. seaworthy launch, in good shape, complete with engine and sail, $175. Phone 4037Y.

**71 BUSINESS DIRECTORY**

**AUTO RADIATORS AND FENDERS**

AUTO Radiator and Fender Specialists. Workmanship that cannot be excelled. BURGESS BROS. 1209 Quadra Street Phone 2297

**BATHS**

CRYSTAL GARDEN—Sea water bathing; hot sea water and Turkish baths. Phone 1297.

**BRICK AND CEMENT**

CHIMNEYS, mantels, boiler work, cement work. Horapool, 263 Davida Avenue. Gorge.

**BUILDERS AND CARPENTERS**

ANYTHING in building or repairs. Phone 1793. Roofing a specialty. T. Thirkell.

**CONTRACTORS**

SPECIALISTS in REMODELING and ALTERATIONS. All CONCRETE machine-mixed. Estimates given on the spot. 20 years' experience. Phone BRKEZE, 994

**CARPET CLEANING**

ISLAND Window and Carpet Cleaning Co., 917 Fort St. Phone 9415. W. H. Hughes, proprietor. Hamilton-Beach and Shampoon systems. Repairs, alterations, etc. Vacuums for rent.

**DYEING**

YOUR VERY BEST RUGS—You're afraid to send Oriental rugs to the cleaners. Why, there's nothing to be afraid of when you send them to the City Dye Works, because they will come back to you like new, absolutely unharmed. Telephone 75.

**DRYGOODS—WHOLESALE**

WHOLESALE DRYGOODS—Turner, Beeton & Co., Ltd., wholesale drygoods importers and manufacturers. Men's furnishings, tents, "Big Horn" Brand Shirts, Overalls. Mail orders attended to.

**ENGRAVING**

GENERAL engraving, stencil cutter and seal engraver. Geo. Crowther, Green Block, 1216 Broad Street, opposite Colonist.

**EXPRESS AND TEAMING**

ATTENTION, please! Use Stocker's big van. House removals a specialty. Phone 2420.

DRAYMAN—Joseph Heaney, office at 1200 Wharf Street. Phone 771.

**EMBOSSED STATIONERY**

PRIVATE STATIONERY embossed in any design or color. The Colonist Commercial Printing Department. Phone 127.

**FIRE INSURANCE**

J. R. SAUNDERS, Houses, Furniture and Contents. 1003 Langley Street. Phone 2179.

**FURNITURE MOVING**

ABOUT furniture moving, packing, shipping of stowage, see Jeeves & Lamb Transfer Co. Forwarding and distributors. Cut rates on freight to Eastern points. Office phone, 1567. 727 Pandora Avenue.

ABLE MOVERS—Use Stocker's big van. Reasonable rates. Phone 2420.

**HAT CLEANING**

FELTS, STRAWS AND PANAMAS, HATS made to look like new, ladies' and men's. Victoria Hat Factory, 1217 Broad Street.

**GLASS**

BROKEN windows, leaded glass repaired. H. Burns, 1519 Davie. Phone 5377R.

**LAWN MOWERS**

ALL LAWN MOWERS SHARPENED, COLlected, delivered, $1. New and used machines for sale. W. Elves & Son, 1423 Broad Street. Phone 2846; residence, 7224R.

LAWN MOWERS sharpened and repaired. Carter & Son, 759 Fort. Phone 444.

WHY work hard? Lawn mowers sharpened, $1. Free delivery both ways. Pedlar Bros., 1416 Douglas. Phone 817.

## To Out-of-Town Subscribers

Out-of-town subscribers who wish to answer advertisements in which only the telephone number of the advertiser is given, may mail their replies to The Colonist, and The Colonist will communicate such replies to the advertiser.

**71 BUSINESS DIRECTORY (Continued)**

**LITHOGRAPHING**

LITHOGRAPHING—Lithographing, engraving and embossing. Nothing too large and nothing too small. Your stationery is your advance agent. Our work is unequalled west of Toronto. The Colonist Printing & Publishing Co., Ltd.

**PHOTOGRAPHY**

FOR portrait and commercial photography; Shaw Studio, 609 Yates Street. Satisfaction guaranteed. Phone 1930.

**PLUMBING**

G. F. COOPER, PLUMBER, 1011 HILLSIDE. Phone 2176. Something new in septic tanks. Special prices on plumbing fixtures.

**PRINTING**

WHY send your printing orders East, when you can get them done better, quicker, and at the same price at The Colonist Printing Department?

**PATENTS**

PATENTS, trade marks, designs, copyrights. Fetherstonhaugh & Co., the old-established firm of patent attorneys. Offices, 1026 Rogers Bldg., Vancouver, B.C.

**PLASTERING AND CEMENT WORK**

J. ALLEN, Plasterer—Estimates given on plain and ornamental plastering, cement work, repairing, etc. Phone 6294. 2369 Beach Drive.

**TYPEWRITERS**

DURING YOUR HOLIDAYS GET YOUR typewriter overhauled. Let us give you an estimate. All work guaranteed. Remington Typewriter Co., 614 View Street. Phone 6853.

**WOOD AND COAL**

ALL best fir cordwood, stove lengths, no large knots, $7.50 cord. Phone 1129.

COOKERAGE wood—Blocks, $3.50; stove wood, $3.50; kindling, $2 load. Phone 2172.

DRY INSIDE FIR AND KINDLING. PHONE 4401L.

GLENEAGLES DRYLAND WOOD. PHONE 2584O or 4130R.

MILLWOOD from Colwood; one grade, one price. Phone Colquitz 38Q or 4561. Special lengths to order. F. H. Sundin.

$7.50 CORD, 16 half, delivered; best cordwood, stove lengths. Stephen. Phone 8129L.

**WINDOW CLEANERS**

ISLAND WINDOW & CARPET CLEANING CO., 917 Fort Street. Phone 9415. "The Pioneer Firm" Hardwood Floors waxed and polished by electric machine. W. H. Hughes, Proprietor.

**72 PROFESSIONAL DIRECTORY**

**BARRISTERS**

POOT & MANZER
Barristers, Solicitors, Notaries, Etc.
Members of Manitoba, Alberta and British Columbia Bars. Phone 315
Bank of Nova Scotia Bldg. Victoria, B.C.

**CHIROPRACTOR**

PAUL C. LONG, D.C., Ph.C., 773 Pemberton Building. Tel. 1183. Res. 4199L.

**LAND SURVEYORS**

A. O. NOAKES, B.C.L.S., 1006 Government Street. Phones 377. Res. 4652R.

**OPTOMETRIST AND OPTICIAN**

GUSTAV SIVERTZ, Optometrist and Optician, 402 Pemberton Bldg. Phone 6279 for appointments.

**77 LISTINGS CANCELLED**

NOTICE TO REAL ESTATE AGENTS — Please take notice that my property, situate No. 1057 Chamberlain Street, is off the market. Jean W. Gibson.

**78 HOUSES FOR SALE**

AN EXCEPTIONALLY WELL BUILT AND planned modern house, 10 rooms; central; 2 bathrooms, furnace, gas, imported electric fixtures, garden; assess. lot 80x168. Low taxes. $3,000 will handle, balance arranged. Apply "Twin Oaks," 1075 Verrinder Ave., Oak Bay Junction. Phone 5178R.

FOR SALE—4 ACRES GOOD LAND AND 3-roomed furnished cottage. Riverfront-age, 4 miles out. Apply Owner, 520 Creigflower Road.

MODERN 7-ROOMED SEMI-BUNGALOW, glassed porches, cement basement. Box 8246, Colonist.

THREE rooms and pantry; small barn for 4 head; good milk house. Phone 4365R.

$3500 — CHARMING 8-ROOM BRICK residence, modern construction, well-planned interior, beautiful electric fixtures, large open fireplaces in living-room and one bedroom. Part basement, cement floor, laundry tubs. Garage. Oak flowers. This property is located just off the best part of Belmont Avenue, and presents a very attractive appearance. 2220 Cook Street.

**78A AGENTS' OFFERINGS**

AN IDEAL HOME ON 3 GARDEN LOTS close to Beach Drive, WITH SEA VIEW. Pergola entrance from driveway. Large living and dining-room opening on to veranda and conservatory. Hardwood floors. Den, bedroom, kitchen and 4 bedrooms. Garage. This is a very choice home at a price to secure quick sale. R. O. Christy & Co., Ltd., 633 Fort St., Victoria.

OAK BAY BARGAIN

AN 8-ROOM MODERN SEMI-BUNGALOW, 2 open fireplaces, panelled walls; full cement basement and new furnace. Laundry tubs, and sleeping porch. Lot 50x120, with nice view. Garage, and low taxes.

$3150

A. S. BARTON
110 Pemberton Bldg. Phone 2901

OAK BAY

A VERY NEAT SIX-ROOM BUNGALOW, south of Oak Bay Avenue, in very good locality. Living-room, dining-room, den, two bedrooms and kitchen, full cement basement, hot water heating, oak floors, and nice garden. This property is surrounded by well-built and costly homes, and is a good buy at the low price of $4,750. Listing No. 336.

B.C. BOND CORPORATION, LTD.
1200 Government St. Phones 248-249

ONE OF THE SNAPS OF THE SEASON

A SIX-ROOMED SEMI-BUNGALOW, full basement, cement floor, hall, verandas, whole width of the house, large living-room with open fireplace, 1 bedroom on the ground floor. Bath and toilet off the hall, nice large kitchen, pantry and larder. Entrance to basement off the kitchen. Extra large lot, fine black soil. Price for a quick sale, $1,700. Special reasons for the sacrifice.

ROBERT GRUBB & CO.
1112 Government St.

CHEAP HOME; ACRE OF LAND

BURNSIDE DISTRICT—Bungalow containing two bedrooms, kitchen and living-room. Electric light, city water. Acre of land, all cultivated.

PRICE $1,050, ON TERMS.

JOHN GREENWOOD
1236 Government Street

WHO WANTS THIS?

BEAUTIFUL 8-ROOMED HOME, modern, best of condition, open fireplaces, every built-in convenience imaginable, solid oak floors, cement basement, furnace. Two lots, garage, greenhouse, fruit trees. Unobstructed view of sea. Wonderful buy at

$7000 TERMS

ARTHUR E. HAYNES, LTD.
735 Fort Street

PAY NO MORE RENT

HOME SACRIFICE—6 rooms, modern, basement and garage, near Fort St. car and hospital. Only $2,600, and will take building lots up to $1,000, balance on mortgage; or $100 cash, balance as rent.

$150 DOWN, Balance $20 per month, no interest, buys a modern bungalow, 4 rooms, good size, full bathroom and basement. Price $1,600. This is an exceptional opportunity for the rent payer to own a home.

ANDREWS REALTY
B.C. Permanent Bldg. Phone 2736

**78 HOUSES FOR SALE (Continued)**

FOR SALE AND UNDER CONSTRUCTION—A BEAUTIFUL 6-ROOM SEMI-STUCCO BUNGALOW

THIS most charmingly situated Colonial style bungalow is being built on a spot commanding a magnificent and unobstructed view of the sea, mountains, islands and Oak Bay golf links. There are 6 rooms to the dwelling and many conveniences not found in modern homes. From 1 to 2 lots, in addition to the house, are available for purchase. Studded here and there with oaks. Asbestos roofing. Further particulars will be gladly furnished upon application to this office.

AN EXCEPTIONALLY GOOD BUSINESS BUY

SITUATED ON PANDORA, a few lots from Douglas—A three-story brick building, with basement and lot, 60 x 120. This fine property can be bought, upon terms, for $7,500.

IMPROVED FARM ON THE EAST SAANICH ROAD

ABOUT 10 ACRES, with a good 6-room bungalow, with 3-piece bathroom, electric light, phone, and excellent supply of water. Garage and outbuildings; also small orchard. Land is all under cultivation. The property as a whole has a nice gentle slope to the east, with view of the sea and adjacent islands. Price, on terms, $5,900.

B.C. LAND & INVESTMENT AGENCY, LIMITED
922 Government St. Phone 135

LAKESIDE PROPERTY

BEAUTIFUL HOMESITE OF 10 ACRES, nicely treed to water's edge, with 600 feet of splendid beach. The property is quite private, with splendid drive from main road. Buildings consist of lakeside bungalow of eight rooms, with hot and cold water laid on. Septic tank and other conveniences. There is a garage and several other outbuildings. The waterfront has been nicely parked out and laid out with walks and rustic seats. There is a permanent, also floating, landing for boats and launch. A goodly portion of the property could be cleared for agricultural purposes if required. Present owner is returning to England, and to effect a ready sale offers it at $4,500.

THE BEST BUY IN OAK BAY

$4500—NEW STUCCO BUNGALOW, with interior daintily tinted and decorated; living-room, dining-room and hall with hardwood floors and French doors intervening. Bathroom with built-in bath; main bedroom with clothes closets; beautiful tiled fireplace in living-room. Concrete basement, furnace, combination sink and wash trays in kitchen. Solid concrete steps, with massive pillars. Concrete walks and runway to garage. If you are especially exacting and want the ideal in construction, combined with architecture, arrange an appointment, as this is sure to please.

BRETT & KER, LIMITED
Real Estate, Insurance and Financial Agents
Corner Government and View Streets
Phone 132

ATTRACTIVE OAK BAY HOME NEAR SEA

$5500

EXCEPTIONAL MODERN HOME and two lots, tennis court. Some of the important details include good construction, large living-room, hardwood floors, two fireplaces, ample closet accommodation, extra lavatory, full cement basement, first-class furnace, garage. The property is well located, with good marine view, and a step from best beach in district.

OAK BAY BUNGALOW OFFER WANTED

OWNER is leaving for Old Country and wishes to dispose of her modern six-roomed bungalow, on good street south of Avenue. House has all conveniences desirable, well finished, double living and dining-room, open fireplace, built-in buffet; kitchen and separate pantry; den; two bedrooms and bathroom. Full cement basement, furnace, wash tubs.

THREE-ROOM COTTAGE, OAK BAY

$750

NICE little place, in first-class condition inside and out. Elec. light, city water, etc. Convenient to street car. Very reasonable tax.

HEISTERMAN, FORMAN & CO.
Phone 55 608 View Street

FAIRFIELD—7-ROOM SEMI-BUNGALOW, on the high part of Linden Ave. Large living-room with fireplace, dining-room, fireplace, and den with fireplace; one bedroom and 3-piece bathroom down; two bedrooms and 3-piece bathroom up. Sleeping porch. Cement basement, furnace, garage. If you are looking for a lovely home in a good location see this before you buy. Price only $7,500.

FOUL BAY—If you are looking for a sea-frontage home, with unobstructed view, see this 6-room stucco bungalow; large living-room and dining-room, Dutch kitchen, cement basement, new furnace. Two lots. The view; well, you can't beat it. Price only $6,500.

FERNWOOD—8-room house, in fine condition, inside and out; 2-piece bathroom. Two lots. Close to High School and walking distance to town. Listen! Price only $1,200.

SAM CALVERT
755A Yates Street Phone 3113

HOUSES built on instalment plan. Modern homes for sale on easy terms.

D. H. BALE, Contractor
Fort and Gladstone Phone 1140

CLOSE TO UPLANDS

ONE ACRE OF LAND, beautiful garden, shade trees, hollies, pear and plum trees. TENNIS COURT; PROFUSION OF FLOWERS.

8-ROOM HOUSE, in excellent condition, basement, furnace, garage. A really beautiful spot. PRICE ..... $5,500

R. V. WINCH & CO.
Phone 5180 Victoria, B.C.

SPECIAL! SPECIAL!

$2100

CHARMING LITTLE BUNGALOW ON PRETTY GARDEN LOT, FERNWOOD DISTRICT

OWNER has to leave for the Old Country and wishes to dispose of her neat little five-room home before departing. The price is right. The location is good! See this property before deciding on your purchase. Well placed on a pretty garden lot (125 ft. depth), full of shrubs and flowers, fruit trees and small fruits, this five-room modern bungalow will appeal to the discerning buyer. From a central hall access is given to a bright living-room with sunny western aspect, the dining-room has an open fireplace and is conveniently placed to a neat, spic and span kitchen, filled with built-in cabinet and pantry. There are two nice bedrooms, provided with generous clothes closets, a particularly well-fitted 3-piece bathroom, and a full-sized basement, with piped hot air furnace. All blinds, kitchen, pantry and bathroom linoleum go at this price. A snappy buy. Do not delay.

VICTORIA REALTY CO
818 View Street Phone 2639

"RELIABLE REALTORS"

OAK BAY BUNGALOW BARGAIN—SIX rooms; three bedrooms, large living-room and dining-room with fire grates. Dutch kitchen, electric range; basement, furnace. Garage. Large lot, beautiful oaks. Near Oak Bay Hotel. Reduced for quick sale, $3,750; $750 cash, balance mortgage. Exclusively by Barshaw & Co., Bayward Bldg.

SAANICH, JUST OUTSIDE CITY LIMITS—Well-built seven-room house on 3 lots in orchard. Dining-room, living-room, one bedroom and kitchen with pantry downstairs, also entrance hall; three bedrooms and 2-piece bathroom upstairs. Rooms have built-in effects. Thirty apple trees and also small fruits. Family reasons force sale at $4,200.

BOHT MACNIOOL & CO.
574 Yates Street Victoria, B.C.

A HOME AND REVENUE-PRODUCER

8 ROOMS and sleeping porch, fully modern and in A1 condition. Can be rented out in three ideal apartments, or owner can occupy one and rent two, which will produce $40 per month at most conservative rents. Price $3,800. For full particulars apply

A. A. MEHAREY & CO.
624 Fort St., at Broad Phone 3368

**78 HOUSES FOR SALE (Continued)**

PEMBERTON & SON
Established 1887

OAK BAY

We Specialize in OAK BAY AND UPLANDS

A canvass of the district has given us complete listings, and we can place before you all houses that are on the market, so that

YOU CAN CHOOSE YOUR HOUSE

without interference or persuasion. We only advise as to your choice.

In this way you save much time and trouble.

OAK BAY IS A MOST DESIRABLE DISTRICT
CONSULT OUR OAK BAY DEPARTMENT

OAK BAY PROPERTY

SIX-ROOMED BUNGALOW, with full cement basement with furnace and wash-tubs. Sitting-room and dining-room both with open fireplace. Three bedrooms, large kitchen, pantry, bathroom and toilet. House stands on four lots surrounded by beautiful shade trees and attractively laid out in garden and lawns with cement paths. Full bearing orchard, containing apple, pears, plums and cherries. Garage. Price ..... $6500

FAIRFIELD

CAMBRIDGE STREET—Six rooms, fully furnished ..... $5000
MINTO STREET—Eight rooms ..... $4500
MOSS STREET—Seven rooms, fully furnished ..... $7350
OLIPHANT STREET—Eight rooms ..... $5500
HOWE STREET—Nine rooms ..... $6100
ROBERTSON STREET—Seven rooms ..... $4500

LOTS

HALF ACRE, WATERFRONT to beach at Fuel Bay, only ..... $2525
LOOK! TWO LARGE 80-FT. LOTS ON highest part of Montrose Avenue. Oak trees. Overlooking city and Straits. Price FOR THE TWO ..... $225
City prices for equal lots, $925.

HOLLYWOOD CRESCENT

BRICK CONSTRUCTION, 7 large airy rooms. Part of upstairs can be used as a separate flat. Hardwood floors. Full cement basement, furnace, etc. $4500

ST. ANDREW'S STREET

NEW STUCCO BUNGALOW, 5 rooms, bath and pantry; full cement basement, furnace; exceptional interior work. This bungalow cost over $6,000 to build, but owner must sacrifice ..... $5250

A GOOD SPECULATION

1116 YATES STREET—Lot, 60 x 120; third lot from corner of Cook, with six-roomed house. Terms ..... $3500

PEMBERTON & SON
625 Fort Street Phone 388
Members Victoria Real Estate Board

OAK BAY

SITUATED on good road, close to beach and car line. Fully modern home containing panelled and beamed living-room with tiled fireplace; beautiful drawing-room, 38 by 14, with tiled fireplace; bright dining-room; well-fitted kitchen; three nice bedrooms and bathroom.

EXTRA FINE HARDWOOD FLOORS.

Full cement basement with furnace, laundry tubs and lavatory. Fine double lot in well-kept garden and

WIRED-IN GRASS TENNIS COURT.

Garage, etc.

We consider this to be one of the most attractive buys in the district at

$5500

R. P. CLARK & CO., LTD.
View and Broad Streets

OAKLANDS

THREE-ROOM COTTAGE, plastered, good plumbing, with toilet. Two large lots, in garden, chicken house and garage. At the low price of $800 cash, or $1,000 on terms of $200 cash, balance $20 per month. This is the best buy of that kind in Victoria.

J. A. BARRON & CO.
727 Front Street Victoria, B.C.

WELL-SITUATED five-room house, standing on 18.33 acres of good land, part of which is good black soil, well suited to bulb, seed growing or chicken farm, with an overrunning stream on property. Barn, stable, etc., all in excellent order. Close to station, stores, church, postoffice, Badminton clubs. Price reduced to $3,750. This is a first-rate buy.

C. WALLION
Real Estate and Insurance
Cowichan Station K. & N. Ry.

OWNER WRITES "SACRIFICE

**82 ACREAGE FOR SALE (Continued)**

PEMBERTON & SON
Established 1887

12-ACRE FARM FOR **$7500**

BEAUTIFULLY situated property, about five and a half miles out from Victoria. About six acres splendid soil, cleared. Never-failing stream, city water and phone. Small five-roomed house, with sea view. Barn for eight head, with root cellar, two garages, chicken houses for 200, brooder house. Two-roomed cottage. Stage and school bus past door. Taxes about $35. Terms easy.

4 ACRES FOR (Terms) **$6000**

RESIDENTIAL HOME, CLOSE TO SEA-FRONT and main paved road, 4½ miles out. About 3 acres cleared. BEARING ORCHARD, mixed fruits and small fruits. Never-failing stream through property. 5-roomed house, furnace in basement, open fireplace, 3-piece bath. CITY WATER AND PHONE. Chicken houses, garage, small barn. Taxes about $16. Stage and school bus past door.

SMALL HOLDING

4 ACRES, about three cleared, all fenced, mostly good soil; unfailing well; 200 rhubarb, 500 strawberries, 200 logans, etc.; all tile drained. Taxes $12 annually. New four-roomed house, newly painted and part lined cottonwood; various outbuildings, in good condition. Two minutes from paved stage route, 1 mile from school. Reduced to

**$2750**

For quick sale. $750, or even less, down; monthly terms.

SMALL FRUITS

5.87 ACRES, with about three in strawberries, logans. Small cottage. High situation, Elk Lake district.

**$3000**
Terms.

SMALL ACREAGE, CLOSE IN

TWO-ACRE BLOCKS close to Mount Tolmie with creek, shade oaks; fenced

**$1250**
Each.

PEMBERTON & SON
625 Fort St. Phone 388

**$4500**—FOUR ACRES, BEAUTIFULLY treed, sloping to beach, at Arbutus Bay. Very choice suburban residential property, inside 5-mile circle, with water, light and phone available.

**$250**—AND UPWARDS—EACH. Several fifty-foot lots, close to ferry landing at Brentwood. Very suitable for small Summer cottage or sleeping shack for fishermen.

**$2000**—FINE CLEARED LOT, 103 feet frontage on Cordova Bay; easy access to sand beach; water laid on.

**$2000**—OR NEAR OFFER. 3½ ACRES, beautifully treed, close to Cadboro Bay beach and hotel. Fine high situation, water and other services.

THE ROYAL TRUST COMPANY
Belmont House, Victoria

**83 ACREAGE FOR RENT**

IMPROVED ACREAGE TO RENT. F. P. Higgs, 208 Pemberton Bldg.

**85 FARMS FOR SALE**

FOR SALE—6 ACRES, NEARLY ALL IN cultivation. Poultry houses 700 birds. Creek. Large garden, planted; large quantity of small fruit and fruit trees. Five-room bungalow, all in good condition. Particulars owner, A. Wagstaff, Duncan.

FARM, 8½ ACRES. 7-ROOM BUNGALOW. City water. Modern conveniences. Mile of church, school, sea. Owner, Box 7592, Colonist.

IF INTERESTED IN A BEAUTIFUL WATER-front home farm, come and see me. F. P. Higgs, 208 Pemberton Building.

NOW IS THE TIME TO PURCHASE A SMALL FRUIT FARM. Here is one which should suit you perfectly. Lovely location; revenue producing. 3 1-3 ACRES, all in fruit trees and small fruits; over 200 apple trees in full bearing, 1,000 loganberries in bearing, plenty of rhubarb and raspberries. COSY COTTAGE OF 4 ROOMS, well built; 3-piece bathroom, fireplace, electric light, city water, good barn and garage. Convenient to school, store, church, municipal hall and postoffice. Only few minutes' run from town by motor. Owing to certain good reasons the owner must sell and no reasonable offer will be refused. If you are looking for a bargain you should inspect this property. Our motor is at your service.

SWINERTON & MUSGRAVE, LTD.
Winch Bldg. 640 Fort St.

**86 FARMS FOR RENT**

FURNISHED HOUSE, WITH OR WITHOUT 15 ACRES. A 7-roomed semi-bungalow, cement basement, furnace, open fireplace, bath and toilet; large verandas on two sides of the house. City water. Beautifully situated, overlooking the sea and mountains. Very nicely furnished. Poultry accommodation for over 1,000 birds. Land mostly all in Fall wheat. Rent with the land and crop, $50 per month, or with only 1 acre, $35 per month.
ROBERT ORUBB & CO.
1112 Government Street Victoria, B.C.

LAND REGISTRY ACT

In the Matter of an Undivided One-Third Interest in the Fractional Southwest Quarter of Section 29, Township 1, Barclay District

Proof having been filed in my office of the loss of Certificate of Title No. 4575-A to the above-mentioned land in the name of Gordon Fraser Grant, and bearing date the 21st day of June, 1913, I hereby give notice of my intention, at the expiration of one calendar month from the first publication hereof, to issue a provisional Certificate of Title in lieu of such lost Certificate.

Any person having any information with reference to such lost Certificate of Title is requested to communicate with the undersigned.

Dated at the Land Registry Office, Victoria, B.C., this 21st day of May, 1927.

H. J. CRANE, Registrar,
Victoria Land Registration District.

THE PROVINCIAL ROYAL JUBILEE HOSPITAL, VICTORIA, B.C.
Incorporated 1890

The Annual Meeting of the Donors and Subscribers of the institution will be held at the hospital on Friday afternoon, June 24, 1927, at 4 o'clock.

Business: Receiving the report of the Directors; the Hon. Treasurer's statement for the fiscal period ending December 31, 1926, and election of Four Directors.

The following Directors retire and are eligible for re-election: Mrs. C. W. Rhodes, Messrs. Chas. Williams, D. James Angus and S. J. Drake.

All donors of money of $100 and upwards and annual subscribers of $5 and upwards are eligible to vote for the election of Directors.

D. D. MUIR,
Secretary.

June 10, 1927.

TENDER FOR HOUSE

Tenders will be received by Victoria School Board up to Wednesday, the 22nd inst., at 5 o'clock for the purchase and removal off the Bank Street School grounds of the house known as 1611 Bank Street.

Contractor must be prepared to pay amount of purchase price on being awarded the contract, and also to give an undertaking that he will remove the building and foundations completely off the grounds within 30 days after acceptance of the tender.

Victoria, B.C., June 13, 1927.

NAVIGABLE WATERS PROTECTION ACT
R.S.C., Chapter 115

BLOEDEL, STEWART & WELCH, LIMITED, of the City of Vancouver, hereby gives notice that they have, under Section (7) of the said Act, deposited with the Minister of Public Works at Ottawa, and in the Office of the District Registrar of the Land Registry District of Victoria, at Victoria, B.C., a description of the site and plans of booming ground proposed to be constructed on Provincial water lot lease No. 332, Menzies Bay, Sayward District, Vancouver Island.

AND TAKE NOTICE that after the expiration of one month from the date of the first publication of this Notice, BLOEDEL, STEWART & WELCH, LIMITED, will, under Section (7) of the said Act, apply to the Minister of Public Works at his Office in the City of Ottawa, for approval of the said site and plans and for leave to construct the said Booming Ground.

Dated at Vancouver, B.C., this 23rd day of May, 1927.

BLOEDEL, STEWART & WELCH, LIMITED.

# CANADIAN WHEAT ACREAGE REDUCED

**Situation Due to Fact That Late Spring Delayed Seeding From Three to Four Weeks**

The seeding of wheat lands in the Canadian West has been delayed from three to four weeks, owing to generally inclement weather throughout the territory, with the result that the acreage devoted to wheat this season will be somewhat smaller than last year. According to The Manitoba Free Press, the reduction in wheat acreage will amount to twenty-five per cent in Manitoba, twenty per cent in Saskatchewan and ten per cent in Alberta. In Alberta, the farmers have enjoyed better weather than has been experienced in other parts of the Prairie Provinces. Since moisture conditions are satisfactory, germination and growth should be rapid with the advent of warm, dry weather.

The early opening of lake and river navigation stimulated all lines of trade. Car loading of merchandise and L.C.L. freight are well in advance of those of last year, giving direct indication of a better feeling in the wholesale and retail trade. The fact that the principal manufacturing establishments throughout Canada are operating at or near capacity and have orders booked that will keep them active for some months to come explains the employment figures for May, which were the largest yet recorded for this month since these figures were first published in 1920. The iron and steel industry for instance, is more active than at any time in the past three years, with pig iron production for the first four months of the year amounting to two hundred and fifty-five thousand tons, an amount fourteen per cent in excess of last year, and with steel tonnage three hundred and thirty-one thousand, an increase of twenty-seven per cent. The newsprint industry, although operating at only eighty-seven per cent of capacity as compared with ninety-seven per cent last year, has expanded to such an extent that production is 12.6 per cent in excess of that for January to April, 1926.

With agricultural prices and wages at relatively high levels, the buying power of the general public is likely to remain satisfactory. Manufacture and wholesale and retail trade will gain by this situation so long as it is possible to reduce costs at a rate equivalent to the fall in prices.

**CANADIAN PRICE INDICES**

In contrast with the fact that the buying power of the Canadian dollar has remained almost unchanged so far as retail prices are concerned, the buying power of the dollar in terms of wholesale prices has increased by nine per cent during the last year. The Dominion Bureau of Statistics index number weighted according to the commercial importance of 236 commodities fell to 148.5 in April, as compared with a level of 160.2 in April 1926, and the cost of living as judged by the average change in retail prices only fell from 154 to 151. Since wholesale prices have a tendency to move more rapidly than retail prices, it is by no means certain that the average price of retail products will not later show a decline somewhat more proportionate to that which has taken place in the wholesale price level.

While the drop in the price of vegetable products has been equivalent to that in the general price level—from 187.7 to 160.8—there has been a slight increase in the average price of animals and their products from 137.2 to 138.1. The recent rise in the price of wheat is likely to have a decided effect upon the average price of vegetable products in May. Perhaps the outstanding fact in the present situation is the relationship between agricultural prices and the general level in Canada. There are few countries in the world at present where the farmer is receiving as great returns for his products in terms of goods as he did in 1913. In Canada, the relationship between agricultural prices and other prices remains distinctly advantageous to the farmer.

So far as the Canadian laborer is concerned, the situation is even more satisfactory. With wages in various industries ranging from sixty to ninety-five per cent above the 1913 level, according to the report of the Department of Labor, "Wages and Hours of Labor in Canada," the present general price level gives labor much greater buying power than was characteristic in 1913. Should retail prices show any decline comparable to that which has taken place in wholesale prices, it will result in a substantial increase in the real wages of labor.

The price situation in Canada is very similar to that in the United States. According to the Federal Reserve Bulletin for April, 1927, the wholesale price index of the United States Labor Bureau fell from 155 in February, 1926 to 146 in February, 1927. Since both countries are on a gold basis and since each country buys a substantial proportion of the other's exports, the price levels of both countries are bound to rise or fall together. For this reason, Canadians are intimately concerned with methods that are being used in the United States to maintain stability during the present period of falling prices.

**UNITED STATES BUSINESS**

In the face of the reduced buying power of the southern and western farmer, the collapse of the Florida real estate boom, a slight decrease in automobile production, continued decline of wholesale commodity prices and the devastation wrought by the floods in the Mississippi Valley, there are no indications of a major depression in the United States, and most of the indices of basic conditions indicate that the volume of business during 1927 is only slightly below the level attained in 1926. Recognizing the fact that at many times in the past, adverse factors, much less severe than those mentioned above, would have been sufficient to bring on a severe reaction, most financial writers in the United States are anticipating a period of reduced sales, keener competition and reduced profits, and they are, therefore, advising caution but continuing to comment on the financial and industrial stability which permits the United States to meet such conditions with equanimity.

It has been evident that the important guiding force in the production of the new found stability in the United States has been the control of credit exercised by the Federal Reserve System; yet current comment by financial writers within the country includes little reference to this control; in fact, there has been some tendency to deny any active interest on the part of the System to maintain stable prices.

Early in April, in a speech before the annual meeting of the Academy of Political Science in the City of New York, Mr. Burgess of the Federal Reserve System made the first official statements to the effect that the effort was being made to control prices and mitigate the severity of the business cycle by a consistent policy of tightening credit during periods of inflation and relaxing credit at times of threatened stringency. He stated that so long as prosperity was maintained, the Reserve System looked with equanimity upon the present downward trend of prices. Obviously, the funds under the control of the Federal Reserve Banks are ample to maintain easy credit conditions if such a policy seems desirable.

On March 15 last, the Federal Reserve Bank of New York gave a convincing demonstration of the ability of the System to control conditions which would formerly have been demoralizing to the money market. On that day, the total transaction of the New York Bank totalled two billion dollars, including such items as disbursements of six hundred million dollars in payment of Treasury notes maturing on that date, and of ninety million dollars representing interest on the public debt. The Federal Reserve Bulletin thus describes the situation.

"To meet these payments the Treasury expected to receive over $500,000,000 in income taxes and to call about $180,000,000 from depository banks. Two new issues of Treasury certificates, aggregating $485,000,000, were also issued to provide for the regular expenses of the next quarter."

"Immediate payment of maturing obligations on March 15th resulted, in view of unavoidable delay in the collection of tax checks, in Treasury disbursements on March 15th greatly in excess of receipts, and to cover the overdraft at the reserve banks the Treasury issued temporary certificates of indebtedness of $311,500,000 to the Federal Reserve banks, of which 238,000,000 was taken by the Federal Reserve Bank of New York. This large Treasury overdraft at the New York bank would have occasioned a corresponding addition of temporary funds to the New York money market and an unnecessary disturbance of the rate structure had the New York reserve bank not undertaken certain measures to offset this influence. Maturing Government securities held by the reserve banks were presented for redemption but not immediately replaced, and over $60,000,000 of participations in the Treasury's one-day certificate were sold to member banks. There was at the same time a considerable reduction in the reserve banks' holdings of discounts, acceptances and securities held under sales contracts. The sale of participations in the Treasury overdraft certificate is a new method of withdrawing funds from the market, which avoids many bookkeeping complications involved in a temporary sale of securities from the system's investment account and appears to be a simple and direct way of offsetting surplus Treasury disbursements.

**DECLINE SMALL**

"As the result of the absorption by the reserve banks of the surplus funds arising from Treasury disbursements, the period passed with but little decline in the level of open-market money rates. After March 15, the Treasury gradually repaid its temporary certificates from the proceeds of tax payments, and as the cash cheques were charged against depositors' accounts, the member banks once more increased their borrowings at the reserve banks. This was not accompanied, however, by any considerable tightening of money rates, which thus remained throughout the tax-payment period at a fairly constant level. The handling of a large volume of Treasury transactions with so little disturbance to money rates marks a further step in the development of the Federal Reserve System's operating technique."

Outside of intelligent credit control, probably the greatest single factor contributing to stability and increased efficiency in business has been the improved certainty and rapidity of transportation. Freight movements, which formerly required weeks or months, have become a matter of days. In the past, the attitude of the wholesale or retail merchant toward seasonal and quantity purchases was influenced by the fact that delayed delivery might spoil a season's trade. Ordering in advance increased inventory and made merchandising more speculative, but at that time these factors were considered the necessary costs and risks of business. With rapid and certain delivery, smaller or more varied stocks became safe and the function of retailing has had a tendency to become a matter of more direct service to the consumer. While declining prices in themselves offered a stimulus to hand-to-mouth buying, the rapid improvement in railroad efficiency was the strongest single factor in changing the attitude of business toward seasonal buying.

On the manufacturing side, the effect of hand-to-mouth buying was no less important than in retailing; peak loads were reduced, longer seasons of production became typical, more efficient use was made of both plant and labor, and the manufacturer found himself in a better position to meet changes in the character of retail demand and to avoid at least part of the losses due to rapid changes in style. For the laborer, these conditions resulted in more regular employment, and the community as a whole benefitted by a better distribution of buying power and a more regular flow of credit. Hand-to-mouth buying irritated by lack of confidence in prices during the deflation period has been maintained because of its greater economic efficiency in distribution.

Increased severity of competition is characteristic of the present period. Well-managed companies with large resources have been making satisfactory profits, while smaller companies which have been unable to meet the necessary reduction in cost of production have been falling behind. In the Cleveland Trust Company's bulletin of May 1, 1927, Colonel Leonard P. Ayres points out that the average price of the common stock of the leading company in each of ten major lines of industry has increased 250 per cent in value between 1921 and 1926, while the average price of the stock of the ten second largest companies in these same lines has only increased 100 per cent in value. Between 1905 and 1925, 190 new automobile firms were established in the United States, and of this number less than one-third have survived, most of these failures having taken place since 1920. The largest and most efficiently managed companies have apparently made the greatest progress.

**REDUCING WASTE**

The interest of management is centred upon reducing waste, improving technical processes and putting industry in the best position to meet the intensity of current competition, whereas decreasing amounts are being spent to increase capacity. A company which cannot afford to scrap machinery which has become even slightly obsolescent cannot long remain in the running. The advantages which are accruing to the large and well-managed concern from large scale purchasing, adequate research facilities, national advertising and the savings made in partially decentralized distribution, are making the task of the small concern increasingly difficult.

The efficiency which has characterized manufacturing in the United States is also being carried into distribution. Methods of reducing costs between the manufacturer and the consumer are now receiving intensive study. There is some basis for the belief that the largest savings to be attained in the immediate future will be those achieved as a result of the efforts in this direction.

To the savings resulting from increased efficiency of manufacturing, transportation and distribution we must look for the explanation of the phenomenon of great prosperity during a period of steadily declining commodity prices. It has not been generally appreciated that the movement in the price level during the past two years has had the effect of increasing the remuneration of labor notwithstanding the fact that wages in terms of gold have been remarkably stable. To this steadily increasing buying power may be attributed the comparative infrequency of industrial disputes and strikes, with the inevitable losses to the public which result therefrom. As long as capital realizes a fair return, there will be no objection to conditions which have brought about a declining price level, with the corresponding larger returns to labor; but the tendency is one which obviously cannot be allowed to go too far, because there is a limit to the improvement which can be effected in operating technique. It was undoubtedly a recognition of this situation which induced the statement on behalf of the Federal Reserve System, through Mr. Burgess, that nothing would be done to prevent the downward trend of prices so long as business generally continued to prosper, and it must be very reassuring to the business public generally to understand that the credit resources of the Federal Reserve System will be made available to arrest the declining trend of prices, once this tendency shows evidence of threatening to disrupt substantially the proper balance of business.

## An Italian View of the U.S. in the Pacific

Uncle Sam (to Japan): "I'm afraid Europe does not appreciate my pacific intentions." (The American squadrons are shown setting out for China, Nicaragua and Mexico).
—Guerin Meschino (Milan).

**OWL'S NEST IN GUN**

General Sir Ian Hamilton, speaking at Oldbury recently, said he had been punished, and well punished, for not having had the pluck to decline the Army Council's gift of a six-inch Krupp gun.

"I sent three horses," he said, "to drag the gun from Lingfield (Sussex) Station to my house on the hill. They couldn't move the gun, though they broke the traces.

"I hired three more horses, and up the thing had to come. Half-way down the avenue, however, it broke through the crown of the road and sank up to its axles. At great expense I had to hire a steam jack to pull it out.

"Then, feeling sure the devil was in the machine, I had it lugged into a field, and left it there. Three broods of owls have now been hatched out in the muzzle, so for once Kruppa of Essen have helped to make, instead of destroy, life."

V 2733

## Attractive Auction
**TODAY AT 1:30 P.M.**

In McCloy's Auction Halls
Cor. Pandora and Blanshard Streets.

EXTRA NICE, CLEAN

## Modern Furniture

**Piano, Chesterfield Set, Etc.**

as previously advertised.

Note.—The Beautiful Furnishings of the E. B. Andros residence will be on view Friday and Saturday from 10 a.m. to 10 p.m.

**McCloy & Co.**
Auctioneers Phone 1431

## MAYNARD & SONS
AUCTIONEERS

Instructed by the Owners, we will Sell at our Salesroom, 727-733 Pandora Ave.

**Tomorrow (Friday) At 1:30 P.M.**

Extra Well Kept

**Mahogany and Oak Furniture and Furnishings**

Including in part: Very fine Mah. Library Table, Mah. Centre Table, beautiful 3-Piece Mah. Parlor Suite, Oak Morris Chairs, good Pictures, Gramophone and Records, small Player Organ, Set of Musical Bells, Oak Hall Stand, Golden Oak Secretaire and China Cabinet combined, Mah. and Oak Jardiniere Stands, Dining Tables and Chairs, Violin and Case, good Carpets, All-Brass and White Enamel and Walnut finish Beds, Springs, and Mattresses, Dressers and Stands (almost new), Wicker Baby Buggy, new Linoleum Squares, good Steel Ranges, Heaters and Box Stoves, small Showcase, Kitchen Tables, Kitchen Chairs, Cooking Utensils, Restaurant Dishes, Oil Stoves, Wheelbarrows, Grindstone, good Linoleum, Etc.

**Also at 11 o'Clock, in Our Stockyard,** usual Sale of Pullets, Cockerels, Hens, Rabbits, Vegetables, Etc.

MAYNARD & SONS
Auctioneers. Phone 837.

## BARTHOLOMEW'S
**Antiques and Works of Art**

Cannot be reproduced at present prices. Increasing in value daily.

1118-17-19 Fort St. and 812 Douglas St. Phones 1611 and 956

Applications for the position of INDUSTRIAL ADVISER TO THE CITY COUNCIL OF VICTORIA will be receivable by the undersigned until Thursday, the 23rd of June, 1927, at five o'clock p.m. Applicants will be expected to give qualifications and to state amount of salary required.

M. F. HUNTER,
Clerk of Municipal Council.

City Hall, Victoria, B.C., June 14, 1927.

DUNCAN CONSOLIDATED SCHOOLS
(Graded)

There are vacancies for a Principal and four Assistant Teachers. Applications should be in my hands not later than the 18th inst., stating experience and, in the case of the principal, age.

The Board do not desire any but experienced teachers.

Canvassing of the Board, either directly or through friends, is forbidden.

JAMES GREIG,
Secretary.

NOTICE TO PARENTS AND GUARDIANS

To enable the Victoria School Board to complete organisation work for next term, parents are requested to register on or before June 30, 1927, the names of children who will commence school for the first time next September. Only children are eligible for admission who have reached the age of six on or before October 31st, 1927.

Parents or guardians are requested to complete the Registration Form and forward same to Principal of school concerned on or before above date. Registration forms can be obtained at any of the schools or at School Board Office, City Hall.

After Summer vacation schools will reopen on Tuesday, September 6, 1927. Only under exceptional circumstances will beginners, who are not registered as above requested, be admitted. Beginners must commence regular attendance on or before September 12, 1927.

Board of School Trustees, Victoria, B.C.
June 8, 1927.

## MAYNARD & SONS
AUCTIONEERS

Instructed by Mrs. Kennedy, we will sell at her residence

547 MANCHESTER ROAD

**TODAY, 1:30**

All Her Very Well Kept and Costly

**Mahogany and Oak Furniture and Effects**

**Morris Piano, Etc.**

Including Morris Upright Piano and Stool, expensive three-piece Mahogany Parlor Suite upholstered in red Morocco leather, also very fine Mahogany Chair in red Morocco leather with Rocker to match, Brass Floor Lamp, Curtains, Paintings and nice Carpet, Oak Hall Seat in leather with two Oak Hall Chairs in leather to match, splendid Fumed Oak Dining-Room Suite of Round Extension Table, six leather-seated Chairs and fine Buffet; very fine Folding Oak Card Table, two massive Oak Leather-Upholstered Arm Rockers, small Oak Rocker in leather, Electric Table Lamp, Empire Typewriter, Dishes, Pictures, Carpet, etc.; two nice satin-finish All-Brass Bedsteads with Springs and Felt Mattresses, White Enamel Bed, Spring and Mattress; two Oak Dressers, Oak Chest of Drawers, Oak Bedroom Tables, Jardiniere Stands, lot of Books and Pictures, Curtains and Carpets; six-hole Range, Kitchen Lino, Kitchen Tables and Chairs, Utensils, lot of Lumber, Carpenter's Bench and Vise, Stepladder, Garden Tools, Lawn Mowers, Hose, Power Emery Wheel, Carpenter Tools, etc.

This furniture will be on view this morning from 9 o'clock. Take No. 2 car to Manchester Road, or No. 10 car to Burnside and Douglas, or Gorge bus to Manchester Road.

MAYNARD & SONS
Auctioneers Phone 837

Sale No. 1989

**STEWART WILLIAMS & CO.**
AUCTIONEERS

duly instructed by Major S. Stericker, and others, will Sell by PUBLIC AUCTION at 1110 Government Street (next the Royal Bank),

**Today at 2 o'Clock**

A Quantity Of

**Chinese Furniture, Embroideries, Red Lacquer Ornaments, Silverware, Modern Furniture, Etc.**

Including Chinese Hardwood Cabinet, Chinese Hardwood Desk, Stands and Stools, two Handsome Red Lacquer Vases on Plinths, two very handsome Red Lacquer Bowls on Plinths, Solid Silver 6-Piece Tea Service, Entree Dish by Mappin & Webb, English Tea Service, Old Hepplewhite Chair, Fumed Oak Ex. Table and six Diners uph. in leather to match, Oak Ex. Table, Grass Table, Linen Basket, Round Occ. Tables, two Mahogany Cabinets, Mah. Desk, Kitchen Cabinet, Table and Chairs, two Victorian Chairs with leather seats and backs, two Arm Chairs, two Camp Chairs, Simmons Bed, Spring and Top Mattresses, Camphor Wood Bureau, Chinese Trays and Ornaments, Jardinieres, Pictures, a quantity of Chinese Embroideries, drawn Linen Goods, a small quantity of Household Linen, Pillows, etc., 14-inch Sheffield Plate Tray, Vacuum Cleaner, Evinrude Motor (in good order), Remington Typewriter, Glassware, Crockery, Home-made Jams, Trunk, Aluminiumware, and other goods too numerous to mention.

On view this morning from 10 o'clock.

For further particulars, apply to
The Auctioneer
Stewart Williams
410 and 411 Sayward Bldg. Phone 1324


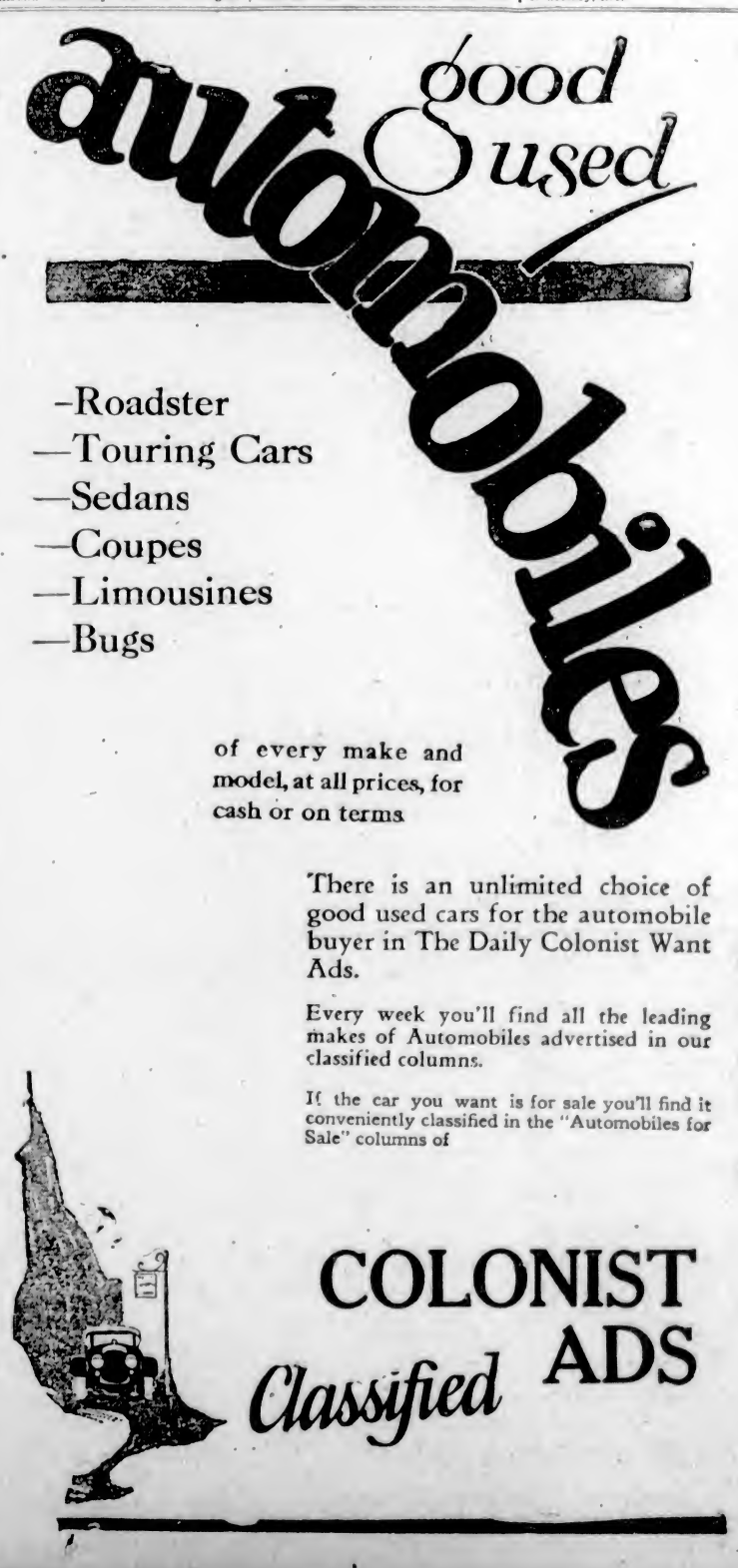

# Finance and Commerce

## BULLS AGAIN IN CONTROL

**NEW YORK CENTRAL INCREASES DIVIDEND ON COMMON—LONG LIST OF GAINS**

**Nickel Plate Continues Mysterious Climb—Bond Market Readjusting Itself**

NEW YORK, June 15.—Speculators for the advance aided by an increase from $7 to $8 in the annual dividend of the New York Central common, regained control of the price movement in today's stock market. Final quotations disclosed a rather long list of gains of 1 to 10 points. Commercial Solvents "B" rallied 17 points. Call loans dropped to 4 per cent after renewing at 4½.

Time money and commercial paper rates unchanged. There were several strong spots in the rails, among the most conspicuous of which was Rock Island, which attained a record high for all time at 112⅞. New York Central responded to the higher dividend, climbing 5 4-5 to 154⅝. Nickel Plate continued its mysterious climb by closing 5 points higher at 123.

One block of 10,000 shares of Texas Gulf Sulphur changed hands at 65. Federal Mining and Smelting common, Transcontinental Oil, Case Threshing, Baldwin, General Motors, International Harvester, South Porto Rican Sugar, Texas & Pacific Land Trust, and United States Cast Iron Pipe also were prominent in the recovery.

Today's bond market had the appearance of readjusting itself, as advances in prices were freely scattered.

Today's new oerings, totailing around $70,000,000, and other issues in prospect gave little promise of immediate relief from the supply of undigested bonds, which has been the chief retarding factor in the past three or four weeks.

International Telephone convertible 5½'s weakened considerably on the announcement that the issue will be called in September, declining nearly 4 points to 110. The $35,000,000 refunding 4½'s offered this morning, were promptly oversubscribed.

(All Fractions in Eighths)

| | High | Low | Close |
|---|---|---|---|
| Allis Chalmers | 105-4 | 105-4 | 105-4 |
| Allied Chemical | 140-5 | 139-2 | 140-1 |
| Amerada Corpn. | 31-4 | 31-4 | 31-4 |
| Am. Beet Sugar | 21-1 | 21-1 | 21-1 |
| Am. Bosch Mag. | 13 | 13 | 13 |
| Am. Can | 54-2 | 53-4 | 53-6 |
| Am. Car & Fdy. | 105 | 105 | 105 |
| Am. Locomotive | 110 | 110 | 110 |
| Am. Smelters | 158-5 | 156-2 | 158-4 |
| Am. Steel Fdy. | 47-4 | 48 | 47-4 |
| Am. Sugar | 88 | 87 | 88 |
| Am. Sum. Tob. | 51-2 | 50-7 | 51 |
| Am. Tel. & Tel. | 166 | 166-2 | 166-6 |
| Am. Tobacco | 132-5 | 132-5 | 132-5 |
| Am. Tobacco "B" | 134 | 134 | 134 |
| Am. Woolens | 17-6 | 17-6 | 17-6 |
| Anaconda | 45-1 | 45 | 45 |
| Armour "A" | 9-6 | 9-4 | 9-4 |
| Atlantic Gulf | 38-4 | 38-4 | 38-4 |
| Atchison | 179-7 | 178 | 179-4 |
| Baldwin Loco | 217-6 | 213-6 | 217-4 |
| Baltimore & Ohio | 118-4 | 117-6 | 118-4 |
| Bethlehem Steel | 49-4 | 49-4 | 49-4 |
| Brooklyn Manhat | 61-2 | 61 | 61 |
| California Packing | 63-6 | 63-6 | 63-6 |
| California Pete. | 23-6 | 23-6 | 23-6 |
| Canadian Pacific | 177-2 | 176-5 | 177-2 |
| Central Leather | 19-4 | 19-4 | 19-4 |
| Cerro De Pasco | 59-6 | 59-5 | 59-5 |
| Chandler pfd. | 10 | 10 | 10 |
| Chesapeake & Ohio | 182 | 178 | 182 |
| Chic. Gt. Western | 17-4 | 17-4 | 17-4 |
| Chic., Mil. & St. P. | 14-6 | 14-4 | 14-6 |
| Chic. & Northwest | 88-4 | 86-4 | 87-6 |
| Chic., R.I. & Pac. | 112-3 | 109 | 112-3 |
| Chrysler Motor | 48-6 | 47 | 48 |
| Coca Cola | 118-4 | 118 | 118-4 |
| Colo. Fuel & Iron | 85-3 | 84-2 | 85-2 |
| Columbia Gas | 93-4 | 88 | 93-4 |
| Cons. Gas | 103-3 | 102-6 | 103-1 |
| Cont. Can. | 67-5 | 67-5 | 67-5 |
| Cont. Oil | 18 | 18 | 18 |
| Cont. Motor | 11-4 | 11 | 11 |
| Corn Products | 55 | 55 | 55 |
| Crucible Steel | 86 | 86 | 86 |
| Cuba Am. Sugar | 23 | 23 | 23 |
| Davison Chem. | 52 | 52 | 52 |
| Del., Lack. & West | 165-4 | 165-4 | 165-4 |
| Dodge Bros. | 20-5 | 20-1 | 20-5 |
| Dupont Powder | 236-2 | 233-7 | 233-7 |
| Elec. Power | 21-2 | 21 | 21-1 |
| Elec. Refrigerator | 22-2 | 22 | 22-2 |
| Erie | 53-3 | 52-4 | 53-2 |
| Erie 1st pfd. | 58-6 | 58-4 | 58-5 |
| Famous Players | 103-5 | 102-4 | 102-4 |
| Foundation Co. | 60-4 | 60 | 60 |
| Fox Film "A" | 57-4 | 57-2 | 57-4 |
| Freeport, Texas | 78 | 70-4 | 73 |
| General Asphalt | 78-1 | 75-1 | 78-1 |
| General Cigar | 79-1 | 79-1 | 79-1 |
| General Electric | 105 | 103 | 105 |
| General Motors | 199-2 | 196-2 | 199-1 |
| Goodrich Rubber | 53-4 | 53-2 | 53-4 |
| Granby | 28 | 27-2 | 28 |
| Great North. Ore | 19 | 18-6 | 18-6 |
| Great North., pfd. | 90-6 | 90-6 | 90-6 |
| Gt. West Sugar | 116 | 116 | 116 |
| Gulf States Steel | 51 | 51 | 51 |
| Houston Oil | 158-2 | 152-1 | 156-2 |
| Howe Sound | 27-6 | 37-6 | 37-6 |
| Hudson Motor | 85-2 | 82-4 | 85 |
| Hupp Motors | 19-5 | 19-2 | 19-4 |
| Illinois Central | 129-6 | 129-6 | 129-6 |
| Imperial Oil | 44-2 | 44-2 | 44-2 |
| Inspiration | 15 | 15 | 15 |
| Int. Comb. Eng. | 47 | 44-6 | 46-5 |
| Intl. Harvester | 178 | 176-7 | 178 |
| Int. Mer. Marine | 7-2 | 7-2 | 7-2 |
| Int. Mer. Marine pfd. | 49 | 46-1 | 49 |
| Int. Nickel | 67-2 | 63-2 | 67-2 |
| Int. Tel. & Tel. | 140-4 | 139 | 140 |
| Kan. City South. | 54-2 | 53-6 | 54 |
| Kennecott Copper | 63-2 | 62-7 | 62-7 |
| Lehigh Valley | 127-4 | 125 | 127-4 |
| Louisiana Oil | 12-6 | 12-6 | 12-6 |
| Louis. & Nash. | 143-7 | 143-7 | 143-7 |
| Mack Truck | 110-6 | 108-4 | 110-6 |
| Manhatten Elec. | 71 | 71 | 71 |
| Marland Oil | 26-2 | 26 | 26-1 |
| Mexican Seaboard | 5-4 | 5-4 | 5-4 |
| Miami | 14-7 | 14-7 | 14-7 |
| Mid. Cont'nt Pete | 21-4 | 21-4 | 31-4 |
| Miss. Pacific | 57 | 56-2 | 56-2 |
| Miss. Pacific pfd. | 105-5 | 105-2 | 105-4 |
| Montana Power | 98 | 98 | 98 |
| Montgomery Ward | 65-6 | 65-1 | 65-3 |
| Moon Motor | 8 | 8 | 8 |
| Motor Meter | 34-2 | 34-2 | 34-2 |
| Motor Wheel | 25-3 | 25-3 | 25-2 |
| Nash Motors | 64-6 | 63-4 | 64-2 |
| National Biscuit | 130-4 | 129-2 | 130 |
| Natl. Cash Reg. | 43 | 42 | 43 |
| Natl. Dairy Prod. | 84-7 | 84-7 | 84-7 |
| National Lead | 100 | 100 | 100 |
| Norfolk & West | 177-5 | 177-5 | 177-5 |
| North American | 46-2 | 46-4 | 49-2 |
| Northern Pacific | 86-4 | 86-4 | 86-4 |
| N.Y. Central | 177-5 | 177-5 | 177-5 |
| N.Y., N.H. & Hart. | 49-6 | 48-6 | 49-4 |
| N.Y., Ont. & West. | 34-6 | 33 | 34-2 |
| Packard Motor | 24-7 | 24-5 | 24-7 |
| Pan American | 57-4 | 67-4 | 57-4 |
| Pan American "B" | 59 | 58-7 | 58-7 |
| Pennsylvania R.R. | 63-5 | 63-1 | 63-1 |
| Pere Marquette | 130-2 | 130 | 130-3 |
| Phillips Pete | 43-6 | 42-6 | 43-6 |
| Pierce Arrow | 15-4 | 15-2 | 15-4 |
| Producers & Ref. | 29-1 | 28-7 | 28-7 |
| Pullman Co. | 180-3 | 180-3 | 180-3 |
| Pure Oil | 26-5 | 26-5 | 26-5 |
| Radio | 52-4 | 51-3 | 51-3 |
| Ray Cons. | 15 | 15 | 15 |
| Reading | 118-3 | 117 | 118-2 |
| Rep. Iron & Steel | 67 | 67 | 67 |
| Royal Dutch | 49-7 | 49-7 | 49-7 |
| Safety Arms | 51-7 | 51-7 | 51-7 |
| Schulte | 54-4 | 53 | 54-2 |
| Sears Roebuck | 56-1 | 56 | 56-1 |
| Shell Union | 27-6 | 27-6 | 27-6 |
| Sinclair Cons. | 17-2 | 17 | 17-2 |
| Sloss Sheffield | 128 | 128 | 128 |
| Southern Pacific | 113-4 | 112-6 | 113-4 |
| Southern Railway | 128-4 | 128-4 | 128-4 |
| Standard Gas | 61-3 | 60-2 | 61-2 |
| Standard Oil, Cal. | 54 | 53-4 | 54 |
| Standard Oil, N.J. | 36-7 | 36-4 | 36-5 |
| Standard Oil, Ind. | 67-4 | 67-4 | 67-4 |
| Stewart Warner | 62-4 | 61-4 | 62-4 |
| St. Louis & S. Fran. | 115-2 | 112-7 | 115-2 |
| Stromberg Carb. | 29-1 | 29-1 | 29-1 |
| Studebaker | 50-4 | 49-6 | 50-3 |
| Tennessee Copper | 5-4 | 5-4 | 5-4 |
| Texas Co. | 48-2 | 48 | 48-2 |
| Texas Gulf Sulphur | 65-6 | 62-6 | 65-3 |
| Texas Pacific R.R. | 98 | 96 | 97 |
| Tex. Pac. C. & O. | 15-7 | 14 | 15-5 |
| Timken Roller | 102-3 | 98-4 | 100-4 |
| Tobacco Prod. | 101-4 | 100-4 | 101-2 |
| Tobacco Prod. "A" | 115-7 | 115-7 | 115-7 |
| Union Oil of Cal. | 42-6 | 42-6 | 42-6 |
| Union Pacific | 174-3 | 172-4 | 174-2 |
| U.S. Cast I. Pipe | 231-6 | 227 | 231-6 |
| U.S. Ind. Alco. | 78-6 | 75-7 | 78-5 |
| U.S. Rubber | 41-7 | 38-2 | 38-2 |
| U.S. Steel | 121-4 | 120 | 121-4 |
| Universal Pipe | 30-7 | 28 | 29-7 |
| Vanadium | 46-2 | 46-2 | 46-2 |
| Victor Talk. Mach. | 34-2 | 33-6 | 34-2 |
| Wabash | 77-3 | 74-1 | 77 |
| Western Pacific | 32-4 | 32-4 | 32-4 |
| Westing. Air Brake | 158 | 155 | 157-2 |
| Westing. Elec. | 74-4 | 73-5 | 74 |
| White Motor | 45-7 | 45-1 | 45-4 |
| Willys-Overland | 18-7 | 18-5 | 18-7 |
| Woolworth | 141-3 | 140 | 141-3 |
| Worth. Pump | 41-4 | 37-7 | 41-4 |
| Yazoo Sh. & Tu. | 86 | 86 | 86 |
| Yel. Trk & Coach | 28-4 | 27-4 | 28-4 |
| Intl. Match pfd. | 73-4 | 73 | 73 |
| Marlin Rockwell | 45-4 | 44-4 | 45 |

### FOREIGN EXCHANGE

NEW YORK, June 15. — Demand changes steady. Quotations in cents:
France—3.91 9-16; cables 3.91 11-16.
Italy—5.24, cables 5.24½.
Belgium—12.88.
Germany—23.80.
Holland—40.03
Norway—25.87
Sweden—26.78.
Denmark—26.72.
Switzerland—19.23.
Spain—17.20½.
Greece—1.84.
Poland—.1120.
Czecho-Slovakia—2.96
Jugo-Slavia—1.76.
Austria—.1404.
Rumania—.59½
Argentina—42.43⅝.
Brazil—11.61⅛.
Tokio—46.43⅝.
Shanghai—43.25.
Montreal—99.93⅝.

STERLING EXCHANGE

NEW YORK, June 15. — Demand 485⅝; cables 485 11-16. 60-day bills on banks 481 7-16.

AT VICTORIA

Buying 483⅝; selling 486⅝.

### DOW JONES' AVERAGES

Twenty industrials, 167.63, off 3.00.
Twenty rails, 133.70, off 2.59.
Forty bonds, 96.92, up .01.

NEW ISSUE
$65,000,000
CANADIAN NATIONAL RAILWAY
4½% 30-Year Bonds
Price: 98.50 Yield 4.59%
Unconditionally Guaranteed by the Dominion of Canada
PEMBERTON & SON
Established 1887 — R. S. MAREE, Manager Bond Dept., Agents for Wood, Gundy & Co., Ltd. — Investment Bankers, Phone 344

NEW ISSUE:
International Paper Company
7% Cumulative Preferred Shares
Price: 99 and Accrued Interest
Yielding 7.07%
Royal Securities Corporation, Ltd.
102 Pemberton Bldg.

THE COMPLETE INVESTMENT SERVICE 220 TELEPHONE 221
NEW ISSUE
$65,000,000.00
Canadian National Railways
4½% Bonds due July 1, 1957
Unconditionally guaranteed by the Government of Dominion of Canada
Price 98½ to Yield 4.59% Denomination $1,000.
QUADRA INVESTMENTS CORPORATION, LTD.
INVESTMENT BANKERS
WINCH BUILDING, 640 FORT STREET

## NARROW RANGE IN PRICES OF WHEAT

**Closing Quotations Unchanged to Half Cent Higher—Oats Lead Coarse Grains**

WINNIPEG, June 15.—Wheat prices continued within a narrow range of fluctuation on the Winnipeg market today. The anticipated demand for export wheat has not yet materialized and some nervousness was evident as the session progressed. Closing quotations were unchanged to ½ cent higher. July 158⅜, October 145⅝ and December 142.

Ideal crop growing conditions in the West and reports that stocks were beginning to accumulate in Great Britain were factors that influenced early weakness.

Oats again led the coarse grain markets in strength, with a fair demand coming out for this commodity.

Barley, rye and flax lost ground.

| | Open | High | Low | Close |
|---|---|---|---|---|
| Wheat— | | | | |
| July | 157 | 158⅛ | 156⅛ | 158⅝ |
| Oct. | 144 | 145⅛ | 143⅝ | 145⅝ |
| Dec. | 141⅛ | 142⅛ | 140⅛ | 142 |
| Oats— | | | | |
| July | 62⅞ | 64⅛ | 62⅞ | 64⅛ |
| Oct. | 52⅞ | 54⅛ | 53⅝ | 54⅛ |
| Dec. | 49⅞ | 50⅝ | 49⅝ | 50⅛ |
| Barley— | | | | |
| July | 92⅛ | 92⅝ | 91⅝ | 92⅝ |
| Oct. | 72⅝ | 73⅛ | 72⅝ | 73⅛ |
| Dec. | 68⅝ | 69⅛ | 68⅝ | 69⅛ |
| Flax— | | | | |
| July | 200⅝ | 200⅛ | 199⅝ | 200⅝ |
| Oct. | 204 | 204 | 203⅝ | 204 |
| Rye— | | | | |
| July | 115⅝ | 117⅝ | 115 | 117⅝ |
| Oct. | 103 | 103⅛ | 102⅝ | 102⅝ |

**CASH PRICES**

Wheat—1 nor., 162⅛; 2 nor., 157⅜; 3 nor., 149⅜; No. 4, 140⅞; No. 5, 130⅞; No. 6, 120⅝; feed, 103⅝; track, 156⅝.

Oats—2 cw., 64; 3 cw., 61⅛; extra 1 feed, 61⅛; 1 feed, 59⅛; 2 feed, 58⅛; rejected, 56⅛; track, 64.

Barley—3 cw., 91⅝; 4 cw., 88⅛; rejected, 85⅝; feed, 83⅝; track, 92⅝.

Flax—1 nwc., 199⅛; 2 cw., 195⅞; 3 cw., 182⅝; rejected, 177⅝; track, 199⅞.

Rye—2 cw., 116⅝.

### Victoria Stock Exchange

| | Bid | Asked |
|---|---|---|
| **MINING** | | |
| B.C. Silver | 1.50 | 1.70 |
| Dunwell Mines | 1.35 | 1.43 |
| Glacier Creek | .06 | .10 |
| Gladstone | .24 | .27 |
| Goldsmith | .21⅝ | .22⅛ |
| Granby | | 29.00 |
| Howe Sound | 27.50 | 39.50 |
| Independence Gold | .06 | .10 |
| Indian Mines | .05 | .07½ |
| International Coal | .20 | .22 |
| L. & L. Glacier | | .10½ |
| Lakeview | .02⅛ | .02⅝ |
| Leadsmith | | .07½ |
| Lucky Jim | .20 | .23 |
| Marmot Metals | .10 | .12 |
| Porter Idaho | .15 | .17 |
| Premier Gold. ex-div. | 2.00 | 2.06 |
| Richmond | | .32 |
| Rufus | .09 | .14 |
| Ruth Hope | .23 | .27 |
| Selkirks | | .02 |
| Silveradio | | .25 |
| Silvercrest | .05 | .07 |
| Silversmith | | .41 |
| Sunloch | .80 | 1.00 |
| Terminus | | .15 |
| Cork Province | .08 | .09½ |
| **OILS** | | |
| B.C. Montana | .00 1-16 | .00 3-16 |
| **MISCELLANEOUS** | | |
| B.C. Telephone | 103.50 | 104.50 |
| B.C. Elec. P. & G. | 103.50 | 104.50 |
| **LOCAL CURB STOCKS** | | |
| Malaspina | .18 | .18 |
| Coast Copper | 18.00 | 19.00 |
| Cal. Homestake | | .70 |
| Slocan King | | .20½ |
| Golconda | | .25 |
| George Copper | .92½ | .95 |

SALES

2,000 Gladstone at .25; 1,000 Malaspina .20; 500 George Copper, .95; 3,000 Golconda, .25.

### Calgary Oil Stocks

(Supplied by R. P. Clark & Co. by direct private wire)

| | Bid | Asked |
|---|---|---|
| Alberta Pacific Cons. | .20 | |
| Dalhousie | 2.00 | 2.05 |
| Illinois Alberta | .30 | |
| McLeod | 1.25 | 1.45 |
| Turner Valley | .36 | .35 |
| Mill City | .36 | |
| Royalite | 28.00 | 30.00 |
| Moose Mountain | | .25 |
| United | .90 | 1.00 |
| Vulcan | ¢.30 | 2.43 |
| Okalta | 12.50 | |

### MONTREAL STOCKS

(All Fractions in Eighths)

| | Last |
|---|---|
| Abitibi | 94-2 |
| Asbestos | 23-6 |
| Asbestos pfd. | 90 |
| Atlantic Sugar | 35-6 |
| Bell Telephone | 148-4 |
| Brazilian Trac. | 166-3 |
| B.C. Fish & Pack. (new) | 18 |
| Brompton Paper | 32-1 |
| Can. Cement com. | 149 |
| Can. Cement pfd. | 119 |
| Can. Car Fdy. com. | 40 |
| Can. Car Fdy. pfd. | 91 |
| Can. S.S. com. | 37-4 |
| Can. S.S. pfd. | 90-4 |
| Can. Cottons | 125 |
| Can. Converters | 97 |
| Can. Ind. Alcohol | 30-3 |
| Cons. M. & S. | 243-4 |
| Dominion Bridge | 187 |
| Dominion Glass | 121-6 |
| Dominion Textile | 113-4 |
| Howard Smith | 61-8 |
| Lake of Woods Milling | 148 |
| Laurentide Co. | 92-4 |
| Mackay Co. | 110 |
| Montreal Power | 84 |
| National Breweries | 69 |
| Ontario Steel | 76-2 |
| Ogilvie Milling Co. | 275 |
| Ottawa Power | 110-4 |
| Penmans Ltd. | 72 |
| Shawinigan | 88 |
| Spanish River Pulp | 98 |
| Spanish River Pulp pfd | 111 |
| Steel of Canada | 134 |
| Twin City Elec. | 53 |
| Winnipeg Elec. | 78-6 |

### VICTORY AND WAR BONDS

(Supplied by R. P. Clark & Co., Ltd.)

| Interest due— | Buy | Sell |
|---|---|---|
| **VICTORY LOAN, 5½%—TAX FREE** | | |
| 1927, 1st June and Dec. | 100.00 | 100.30 |
| 1933, 1st May and Nov. | 104.00 | 104.50 |
| 1937, 1st June and Dec. | 107.40 | 107.55 |
| **WAR LOAN, 5%—TAX FREE** | | |
| 1931, 1st April and Oct. | 101.20 | 101.35 |
| 1937, 1st Mar. and Sept. | 103.40 | 103.60 |
| (Payable New York) | | |
| **VICTORY LOAN, 5½%** | | |
| 1927, 1st May and Nov. | 100.10 | 100.40 |
| 1932, 1st May and Nov. | 102.35 | 102.75 |
| 1934, 1st May and Nov. | 103.00 | 103.50 |
| **DOMINION LOAN** | | |
| 1928, 15th April and Oct., 5% | 100.05 | 100.25 |
| 1943, 15th April and Oct., 5½% | 103.40 | 103.65 |
| 1946, 1st Mar. and Sept., 4½% | 99.00 | 99.50 |
| 1944, 15th April and Oct., 4½% | 99.00 | 99.50 |
| 1914, 1st Feb. and Aug. (C.N.R.), 5% | | 105.50 |

Add accrued interest to date.
1927, 1937, 14 days, .211 per $100.
1927, 1932, 1933, 1934, 45 days, .678 per $100.
1928, 1943, 61 days, .838 per $100.
1944, 81 days, .752 per $100.

### Chicago Grain

(Supplied by R. P. Clark & Co., Ltd.)

| | Open | High | Low | Close |
|---|---|---|---|---|
| Wheat— | | | | |
| July | 144 | 145 | 142⅝ | 144⅝ |
| Sept. | 142⅛ | 143⅛ | 141⅛ | 143⅝ |
| Corn— | | | | |
| July | 98⅝ | 99⅝ | 98⅝ | 99⅝ |
| Sept. | 101⅛ | 104⅝ | 101⅛ | 104⅛ |
| Oats— | | | | |
| July | 47⅛ | 48⅝ | 47⅛ | 48⅛ |
| Sept. | 47⅝ | 48⅛ | 47⅛ | 48⅛ |
| Rye— | | | | |
| July | 113⅝ | 114⅝ | 114⅛ | 114⅛ |
| Sept. | 104 | 104⅝ | 102⅝ | 104⅛ |

## Winnipeg Grain Letter

(Supplied by R. P. Clark & Co., Ltd.)

WINNIPEG, June 15.—The wheat market was again erratic, and after prices worked about 1½ lower during the early period when locals were selling, based on the weak cables and very favorable weather over Spring wheat territory both sides of the line buying orders came in and prices regained all earlier losses. The buying came through houses with seaboard connections, but export business was small and many were inclined to believe that foreigners were buying futures on dips as they took place, evidently looking for higher levels later in the season. Trade volume was not large, but the market is very sensitive to news. The Chicago market also firmed up, the buying being encouraged by the passing of the McCarthy Bill by the Illinois State Senate. This bill was sponsored by the Board of Trade and places warehouses under state commerce commission and may have the effect of killing the Kissinger Bill now before the House. Early sellers were forced to cover. The buying of July appeared to be better than of the more deferred futures. European crop news somewhat unfavorable and there is no doubt that conditions are not as promising as a few weeks ago. Weather very unfavorable, raining in Saskatchewan today and showery in Alberta. Crops are making excellent progress now but are from three to five weeks late and almost anything can happen between now and maturity. Harvesting has started in the extreme southwest and is gradually working north with conditions reported as favorable.

Coarse Grains: There was a good demand for July oats and offerings scarce which resulted in this market showing surprising strength. Barley was dull and steady, no feature. A fair demand for July rye with a little export business reported.

Flax: Dull, steady market, trade very small but no pressure. Final prices about unchanged.

### NEW YORK CURB

(Supplied by R. P. Clark & Co., Ltd.)
2 O'CLOCK LIST

| | Bid | Asked |
|---|---|---|
| **INDUSTRIALS** | | |
| Centrifugal | 12⅞ | 13 |
| Checker Cab. | .06 | .06 |
| Durant Del. | .09⅛ | .09⅝ |
| Mesabi | .53 | .75 |
| Stutz | .13⅛ | .12⅛ |
| Reo | .22⅛ | .22⅛ |
| Tob. Prod. Ex. | .08 | .08⅛ |
| Un. Profit Shar. | .10⅛ | .12 |
| Un. Retail Candy | .05⅞ | .06 |
| Cities Serv. com. | 45⅝ | 46⅛ |
| Cities Serv. pfd. | 88⅞ | 89 |
| Cities Serv. bkrs. | .23 | .26 |
| Am. Gas El. | .88 | .86⅛ |
| Lehigh Pow. Secs. | .16⅛ | .16½ |
| **OILS** | | |
| Carib | .16⅛ | .16⅞ |
| Glenrock | | .25 |
| Int. Pete | .30 | .30⅛ |
| Marl. Mex | .01 | .01⅛ |
| Mexico Oil | .38 | .40 |
| Cont'l Oil | .17⅞ | .18 |
| Pennock Oil | .06⅞ | .08 |
| Ryan Cons. | .05⅛ | .06 |
| Sapulpa | .10 | 1.50 |
| Salt Cr. Prod. | 39⅛ | 39½ |
| Salt Cr. Cons. | 08⅛ | 09⅛ |
| Wilcox | 23½ | 23⅞ |
| Conley Tinfoil | .10 | .10⅛ |
| Mount. Prod. | 24⅛ | 24⅛ |
| **MINES** | | |
| Ariz. Globe | .04 | .06 |
| Butte & W. | .02 | .06 |
| Cal. Jerome | .05 | .07 |
| Cons. Copper | .02⅝ | .02⅞ |
| Cresson | .02 | .02⅛ |
| Dolores | .50 | .60 |
| Eureka | .03 | .04 |
| Hecla | .14⅝ | .14⅞ |
| Hollinger | 19⅛ | 19⅞ |
| J. V. Dev. | .48 | .58 |
| Kerr Lake | .65 | .70 |
| Mason Valley | .75 | 1.00 |
| Nipissing | .05⅛ | .05⅞ |
| Ohio Copper | .63 | .65 |
| Teck Hughes | .07⅝ | .07⅞ |
| Un. Eastern | .35 | .45 |
| Pn. Verde Ex. | 23⅛ | 23⅞ |

### TORONTO MINES

(Supplied by B.C. Bond Corpn., Ltd.)

| | Bid | Asked |
|---|---|---|
| Amulet | 2.04 | |
| [illegible] | .29 | |
| Baldwin | .02⅛ | |
| Berry | .35 | |
| Buckingham | .04 | |
| West Dome | .07½ | |
| Gold Hill | .20½ | |
| Goldale | .22½ | .24½ |
| Hunton | .16 | |
| Kirkland Lake | 1.25 | |
| Lakeshore | 19.50 | 22.00 |
| Noranda | 22.20 | |
| Premier | 2.06 | |
| Teck Hughes | 7.75 | |
| Tough Oakes | .52 | |
| Vickers | .45 | .50 |
| Vipond | 1.02 | |
| Wright Hargreaves | 5.50 | |
| Beaver | 1.14 | |
| Capital | .19 | |
| Castle | .83 | |
| Crown Reserve | .13 | |
| Keeley | 1.21 | |
| Lakeside | .01½ | |
| McKinley | .16 | .16½ |
| Mill Crest | .07 | |
| Mining Corpn. | 3.30 | |
| Nipissing | 5.50 | |
| Caput | .08 | .09 |
| Newray | .29 | |
| Area | .42½ | |
| Duprat | .10 | |
| Laval | .24 | |
| Grover Daly | .12 | |
| Indian | .03 | .04 |
| Bidwood | .06 | .08½ |
| Central Manitoba Mines | 1.38 | |
| Macassa | .22½ | .23 |

### VANCOUVER EXCHANGE

VANCOUVER, June 15.—Today's quotations on the Vancouver Stock Exchange were

| | Bid | Asked |
|---|---|---|
| B.C. Silver | 1.52 | 1.60 |
| Bayview | | .05 |
| Coast Copper | 18.00 | 18.75 |
| Cork Province | .07 | .09 |
| Dunwell | 1.33 | |
| Glacier | .08 | .08½ |
| Gladstone | .25⅛ | .26 |
| Howe Sound | 36.50 | 38.50 |
| Independence | .08½ | .09 |
| Indian Mines | .05 | .05½ |
| International Coal | 20⅛ | .24 |
| L. & L. | .09⅞ | .09⅝ |
| Lakeview | .02 | .02½ |
| Leadsmith | .05⅛ | .07 |
| Lucky Jim | .19 | .21 |
| Marmot | .10 | .12 |
| National Silver | 15½ | .18 |
| Premier | 2.00 | 2.03 |
| Porter-Idaho | .15 | |
| Ruth Hope | .22½ | .25 |
| Richmond | .22 | |
| Selkirks | | .02½ |
| Silver Crest | .06½ | .07 |
| Silversmith | .38 | .42 |
| Sunloch | .80 | .90 |
| George Copper | .86 | 1.00 |
| B.C. Montana | .00 1-16 | .00⅛ |
| British Petroleum | | .12⅝ |

MORNING SALES

15,000 B.C. Montana at .00 1-16. 15,000 at .00⅛. 2,000 Gladstone at .28⅝. 1,000 International Coal at .21. 500 at .22. 100 at .22½. 2,500 Indian at .05. 1,000 at .05⅛. 1,000 Marmot at .10⅛; 250 Premier at 2.05; 864 Gregory Tire at .20. 100 Dunwell at 1.32. 100 at 1.39. 400 British Petroleum at .12⅝. 1,000 Selkirks at .01⅝.

AFTERNOON SALES

500 George Copper at .87. 50 at .88. 100 at .91; 500 Lucky Jim at .21; 200 National Silver (G.B.) at .17; 600 Sunloch at .80; 100 Dunwell at 1.32. 500 L. & L. at .09. 500 at .09⅛; 5,000 at .09½; 1,000 at .09⅞. 5,000 Indian at .05.

### NEW YORK SUGAR

NEW YORK, June 15.—New low records for the year were established in the raw sugar market early today, when prices showed declines of 1.32 of a cent to the basis of 4.52 delivered. On the decline sales were reported of 10,000 bags of Porto Rican in port.

No further changes were reported in refined sugar prices, which ranged from 6.00 to 6.30 for fine granulated, although it was reported that some of higher priced refiners were accepting business below list levels. New business was still slow, although withdrawals on old contracts were more liberal.

### METAL MARKETS

LONDON, June 15.—Standard copper spot, £54; futures, £54 12s 6d; electrolytic, spot, £60; futures, £60 10s; tin, spot, £293 2s 6d; futures, £285 5s; lead, spot, £24 17s 6d; futures, £24 15s; zinc, spot, £29; futures, £28 17s 6d.

NEW YORK, June 15.—Copper easy; electrolytic, spot and futures, 12.50@12.62½; tin, spot and nearby, 67.50; August, 64.25; iron steady, unchanged; lead, steady, spot, 6.40; zinc quiet, East St. Louis spot and futures, 6.37½@6.40; antimony, spot, 12⅛@12⅞.

### MONEY MARKETS

LONDON, June 15.—Money, 4 per cent. Discount rates: Short bills, 4 5-16 @ 4⅜ per cent; three months' bills, 4⅜ per cent.

AT NEW YORK

NEW YORK, June 15.—Call money, steady; high, 4¾; low, 4; ruling rate, 4¼; closing bid, 4. Time loans steady, mixed collateral, 60-90 days, 4⅝ @ 4½; [illegible]

### MONTREAL PRODUCE

MONTREAL, June 15.—Eggs and cheese, steady; butter, quiet.

Cheese: Finest Western, 17 1-4c to 17 3-8c.

Butter: No. 1 Pasteurized, 33c to 34c.

Eggs: Fresh extras, 36c; fresh firsts, 34c.

### Trail Ore Receipts

MONTREAL, June 15.—Ore receipts at Trail, B.C., smelter from June 1 to 7 inclusive, and from January 1, 1927 to date in tons:

Company's mines, 8,351; 177,570.
Other mines, 3,359; 73,189.
Total, 11,700; 250,759.

## Wholesale Row

(Revised June 14, 1927)

| | |
|---|---|
| **EGGS** | |
| Fresh Extras, doz. | .36 |
| Fresh Firsts, doz. | .30 |
| Pullets, Extras, doz. | .36 |
| **BUTTER** | |
| Best, cartons | .42 |
| Prints, No. | .39 |
| Dairy solids | .38 |
| Dairy prints | .37 |
| **CHEESE** | |
| B.C. large, lb. | .21 |
| B.C. Twins, lb. | .21½ |
| B.C. Triplets, lb. | .22 |
| Alberta solids, lb. | .28 |
| Alberta Stilton, lb. | .36 |
| Ontario solids, lb., new | .34 |
| Ontario Twins, lb. | .34 |
| Ontario Triplets, lb., new, matured | .36 |
| Ontario Stiltons, Sept. make, lb. | .29 |
| **LARD** | |
| Pure Lard—Tierces basis, per lb. | .19 |
| Compound—Tierces basis, per lb. | .14 |
| **MEAT** | |
| Beef, No. 1 Steers | .16½ |
| Beef, No. 1 Cows | .17 |
| Lamb | .21 |
| Lard | .18 .20 |
| Veal | .18 .22 |
| Bacon | .35 .42 |
| Mutton | .22 |
| Hams | .32 .34 |
| Chickens | .30 .41 |
| Fowl | .35 .36 |
| Pork | .18 |
| **SUGAR** | |
| B.C. Refinery— | |
| White, per hundred | 6.90 |
| Yellow, per hundred | 6.60 |

| FEED | 100 lbs. | Per Ton |
|---|---|---|
| Barley | $2.50 | $46.00 |
| Gr. Barley | 2.60 | 50.00 |
| Corn | 2.80 | 54.00 |
| Cracked Corn | 2.80 | 64.00 |
| Feed Cornmeal | 2.80 | 54.00 |
| Oats | 2.60 | 50.00 |
| Oats, ground | 2.70 | 51.00 |
| Scratch Food | 2.70 | 52.00 |
| Poultry Mash | 2.70 | 52.00 |
| Marvel Egg Mash | 2.80 | 54.00 |

| FLOUR | Per Sk. 49 lbs. |
|---|---|
| Snowflake | $2.60 |
| Purity | 2.75 |
| B. & K. Flour | 2.60 |
| Five Roses | 2.75 |
| Maple Leaf | 2.75 |
| Royal Standard | 2.75 |
| B. & K. Pastry | 2.60 |
| Whole Wheat | 2.65 |
| Quaker Flour | 2.75 |

| FRUITS | |
|---|---|
| Apples— | |
| O.K. Newton | 4.25 |
| Winesaps | 4.25 |
| Bananas, uncrated | .09 |
| Bananas, crated | .12 |
| Cocoanuts, per doz. | 1.50 |
| Grapefruit, Florida | 10.00 10.50 |
| Grapefruit, Cal. | 6.76 6.50 |
| Lemons, case | 5.00 |
| Oranges, case | 6.25 |
| Beets, per sack | M.P. |
| Beets, bunch, per doz. | .75 |
| Cabbage, per lb. | M.P. |
| Carrots, per sack | 2.00 |
| Carrots, bunch, per doz. | 1.00 |
| Cauliflower, doz. | 2.00 2.75 |
| Lettuce, head | 1.75 |
| Onions | 7.50 8.00 |
| Potatoes, dry belt, Gems, sack | 1.85 |
| New Potatoes | .09 |
| Turnips, per sack | M.P. |
| Turnips, bunch, per doz. | 1.00 |
| Parsnips | M.P. |
| Asparagus, lb. | .18 |
| Sweet Potatoes | .06 .07½ |
| Peas, new, Goer | .24 |
| Spinach | .05 |
| Strawberries | 4.00 4.75 |

## Retail Prices

(Revised June 14, 1927)

| | |
|---|---|
| **EGGS** | |
| B.C. Firsts, Extras, doz. | .44 |
| B.C. Firsts, doz. | .42 |
| Pullets | .30 |
| **VEGETABLES** | |
| Fresh Green Peas, per lb. | .25 |
| Cucumbers, hothouse | 1.50 2.00 |
| Local Hothouse Tomatoes, per lb. | .25 |
| New Potatoes, per lb. | .15 |
| Carrots, 2 lbs. for | .25 |
| Artichokes, Globe, each | .20 |
| Cabbage, local, lb. | .04 |
| Cauliflower, each | .10 .20 |
| Celery, head | .15 |
| Eg

Store Hours—9 A.M. to 6 P.M.
Wednesday, 9 A.M. to 1 P.M.

# Today Is Millinery Day at the Jubilee Sale

## Miss Canada Will Wear a New Hat During the Jubilee

### Rayon Silk Underwear

**At Special Prices**

Women's Rayon Vests, white and mauve, opera style. Sizes 36 to 38. Each ..... **49¢**

Rayon Silk Rib Vests, in opera style, white, pink, peach and mauve. Sizes 36 to 42. On sale, each ..... **69¢**

Knitted Rayon Vests, Mercury Brand, white, pink, peach, orchid, mint, Rose Marie, turquoise; finished with picot strap. Sizes 36 to 42. Each ..... **98¢**

Harvey-Nick Rayon Bloomers, regulation and bobette styles, in shades to match rayon vests. Small and medium sizes, each ..... **$2.95**
Extra large sizes ..... **$3.25**

Rayon Silk Teddies, Harvey, Woods and Mercury brands; all pastel shades. Sizes 36 to 42. On sale for **$1.95, $2.75** and **$2.98**

—Knit Underwear, 1st Floor

### Wrap-Around Girdles

***On Sale Today at $1.69***

Wrap Girdles of cotton brocade, with elastic panels at sides, elastic top, and well boned down back. Very neat fitting style, slightly longer at back, and finished with four hose supporters. On sale, each ..... **$1.69**

—Corsets, 1st Floor

### Women's Rayon Silk Gowns

***Priced for Jubilee Sale at $1.49 and $2.98***

Rayon Silk Gowns in a variety of styles, sleeveless, with square or boat shape neck; shown in blue, yellow, cora, pink, Nile and white; with lace trimmings. On sale, each, at ..... **$1.49**

Rayon Silk Gowns of heavier quality with net and lace tops or trimmed with self material in contrasting colors. Nice selection to choose from. Each ..... **$2.98**

—Whitewear, 1st Floor

### Babies' Pongee Rompers

***On Sale Today for $1.65***

Cute little Rompers of natural pongee silk, hemstitched in red silk at sleeves and neck, buttoned across crotch and finished with three pearl buttons down front. One-year size. On sale for ..... **$1.65**

—Infants' Wear, 1st Floor

## SUMMER MILLINERY

Millinery has never been so soft, so pliable, becoming and attractive as at the present time. Many versions of the mode find happy fulfillment in our stock of large shady Dress Hats, in lemon, rose, blues, Tuscans, Leghorns, white and black.

### Dress Hats at $8.95

We are offering a few outstanding groups of colored and black Dress Hats for Summer wear. Very choice and varied selection at ..... **$8.95**

### Dress Hats at $6.95

Another group of Dress Hats in pretty Summery styles and colors—not two alike in this selection—is offered today at ..... **$6.95**

### Large Leghorns and Summer Straws at $4.95

Large Leghorns and sports shapes, banded and bound in black or colors, and shady Summer Hats in rose, lemon, white, etc., daintily trimmed with clusters of flowers or varicolored ribbon bands. All these offered at, each ..... **$4.95**

### Ribbon Hats at $4.95, $6.95 and $7.95

Chic little white, lemon and rose ribbon Hats for Summer afternoon occasions, at **$4.95, $6.95** and ..... **$7.95**

### Newest Felts at $3.95

The very newest felts in smart shapes with ripple brims or turned-off-the-face brims, caught with a pin. Shown in all pastel shades. Exceptional value at ..... **$3.95**

### White Ballibuntls at $3.95

Bound and banded in white, green, blue, scarlet; suitable for bigger schoolgirls or ladies who require a small head size. Special, each ..... **$3.95**

### Felt Crushers at $1.95

White Felt Crushers, bound and banded in various colors; shown in a good range of head sizes. Exceptional value at ..... **$1.95**

—Millinery, 1st Floor

*Exquisite Models in*

### Vogue Shoes

***By Boyd-Welsh***

**Frequent Shipments of Vogue Shoes Keep Our Stock Interesting at All Times**

Just now we are showing several new models in white kid and patent leather—both of which leathers are having a big run in the leading style centres. Also Summer shades in the light beige leathers.

New Front Strap Sandals in the full open or semi-open shank are prominent amongst the new numbers. These are shown in full spike or Cuban heels, in black patent, parchment, white kid and black satin.

Patent Ties with spike or Cuban heels; Beige Kid Straps with Cuban heels.

All lines are carried in stock, AA to C in all sizes, at

***$10.00 and $12.00***

—Shoes, 1st Floor

### Young Men's Snappy Shoes

***At $8.00***

Light and medium shades in plain and novelty leathers; wide balloon toes and flat heels. High-grade Shoes carried in all widths. A pair ..... **$8.00**

—Main Floor

### Albion Shoes for Men

***At $7.50***

Recognized as England's best shoe values at the price. These Shoes give wonderful wear and yet are distinctive in appearance. Twenty styles in Boots and Oxfords and Brogues. A pair ..... **$7.50**

—Main Floor

### Sale of Men's Ties

**Today, Regular $1.00 Values, for each ..... 69c**

Men's Silk and Silk and Wool Crepe Ties, in new patterns and good colors. Regular value $1.00 each. On sale for ..... **69¢**

—Men's Furnishings, Main Floor

### Men's Golf Hose and Socks

Light Weight Wool Golf Hose, made in Canada, new fancy checks and designs, 3 colors to select from, and all sizes. On sale, a pair ..... **$2.25**

Silk and Wool Socks, Summer weight, in fancy designs, grey and silver, blue and sand, and sand and silver; all sizes. On sale, a pair ..... **65¢**
Or **2** pairs for ..... **$1.25**

—Men's Furnishings, Main Floor

*For Women and Misses*

## White Coats and Suits

***At Jubilee Sale Prices Today***

SUITS—Of silk and wool balbriggan, two-piece style, with convertible collar and long sleeves. Skirts are plain or pleated and attached to white cotton bodice. Very smart for sports or street wear. On sale for

***$8.90 and $11.90***

SUITS—Of all wool or silk and wool, knitted styles with hip length jumpers finished with convertible collar and smart skirts. Shown in all white or trimmed with touches of color. On sale from

***$15.90 to $25.00***

KNITTED COATS—Of wool or silk and wool mixture, straight line style with clipped wool collar and cuffs or with smart notch collar and black border at hem. Very fashionable for Summer wear. On sale from

***$10.90 to $19.75***

FLANNEL COATS—Straight line styles with moufflon collars, moire facings and shoulder bows or silk braid binding. Smart dressy coats that will appeal to the stylish woman. On sale from

***$17.90 to $29.75***

—Mantles, 1st Floor

### Bedroom Sets

**Stamped to Embroider, for**

***$1.25***

Bedroom Sets of oyster linen, stamped in simple design, vanity set and scarf complete, to embroider ..... **$1.25**

—Art Needlework, 1st Floor

### Bureau Scarves

**Stamped to Embroider, Each**

***80c***

Scarfs stamped to embroider in a variety of designs, on white needleweave. Each, **80¢**

—Art Needlework, 1st Floor

### Non-Scald Tea Kettles

**A New Feature, Each**

***$1.49***

3-Quart Tea Kettles, of aluminum, well finished, neat kettles, with no lid to bother with, and no possibility of scalding those who are handling it. You will want it when you see it. Only ..... **$1.49**

—Hardware, Lower Main Floor

### For July 1st Celebration

Tri-color bunting—for floats and buildings.

Large stock of Cheesecloth—colors red, white, blue, emerald, sky, canary, violet and other colors.

—Staple Dept., Main Floor

## Our Best Clothing Value This Month

***Men's Wool Tweed and Worsted***

## SUITS

## $25.00

Suits of high-grade wool cloths, made in the most fashionable single and double-breasted styles that are approved by young men and every neat dresser. Snappy patterns and weaves, in shades suitable for all. There are plain and striped flannel Donegals, fancy stripes, herringbones, checks, fawn and French blue. Suits most appropriate for Summer, and each a bargain for ..... **$25.00**

***These Suits Were Tailored to Sell for One-Third More***

—Men's Clothing, Main Floor

### Men's Tweed Pants, $2.95

Men's Tweed Pants, including styles for young men's sport wear. Made of reliable materials, dark, medium and light shades; well finished. On sale, a pair ..... **$2.95**

—Men's Clothing, Main Floor

### Men's Khaki Pants, $1.95

Neat, Well Made Khaki Pants, of "6 Test" cloth—with belt loops, cuff bottoms and five pockets. Suitable for outing or camp wear. All sizes. A pair ..... **$1.95**

—Men's Clothing, Main Floor

**We Have In Stock a Nice Selection of**

### Graduation Cards

Also Wedding and Wedding Anniversary Cards. Priced from ..... **5¢ to 25¢**

—Book Dept., Lower Main Floor

# DAVID SPENCER LIMITED

**PHONE 7800**

### Two New Novels

"Bernard Quesnay," by the author of "Avril," the life of Shelley, at ..... **$2.50**
"Hula," a romance of Hawaii, by Armine von Temski, at ..... **$2.00**

—Books, Lower Main Floor